The 1963 Log

UNIVERSITY OF VIRGINIA
1819

A Seasonal Presentation Of Our Year

Randolph-Henry
HIGH SCHOOL

X
LD
7501
.C32
R36
1963

The Log

Published by the Seniors of

Randolph-Henry High School

Charlotte Court House, Virginia

VOLUME XIV

1963

VIVIAN FLESHMAN, EDITOR

PROPERTY OF
THE LIBRARY OF VIRGINIA
RICHMOND, VA

Fall Presents

A TIME OF ORGANIZATION

THE NEED FOR FUNDS

THE BEAUTY CONTESTS

THE CHARLOTTE COUNTY FAIR

THE PRAYER BEFORE THE GAME

THE CONFUSION OF TAKING PICTURES

THE CHOICE OF A QUEEN FOR HOMECOMING

THE EXCITEMENT OF PEP RALLIES

RANDOLPH-HENRY

THE THRILL OF THE OUT OF DOORS

THE NEED FOR KNOWLEDGE

IN TESTING

IN CHOOSING A CAREER

Winter Presents

THE EXCITEMENT OF CHRISTMAS

THE S.C.A. DANCE

THE SEASON OF SHARING

THE THRILL OF BASKETBALL

MID-TERM EXAMINATIONS

INITIATION INTO CLUBS

THE ORDERING OF
COMMENCEMENT ANNOUNCEMENTS

THE THRILL OF LEARNING BY DOING

THE PRACTICAL ARTS

Spring Presents

SENIOR REQUEST PROGRAM

SENIOR GIFT TO
RANDOLPH-HENRY

JUNIOR CLASS RINGS

THE SENIOR PLAY

BETA TAPPING

THE REWARD OF ACHIEVING

SENIOR CLASS DAY

THE ANNUAL PARTY

THE SENIOR PICNIC

THE CALM OF A SPRING DAY

THE FEELING OF STUDENT-FACULTY COOPERATION

THE FORMAL OCCASION

Dedication

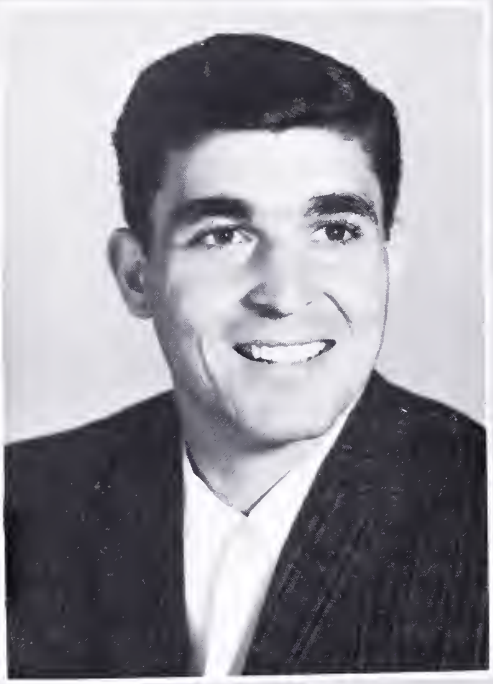

DEDICATION

In recognition of his accomplishments in the field of sports at Randolph-Henry, his excellence as a coach, his sportsmanship, his leadership, his discipline, his attractive personality and his faithful service to the school, we proudly dedicate the 1963 edition of THE LOG to a true gentleman and friend — — —

COACH GEORGE A. "CHICK" RAO

Fall

FALL

Autumn is not just returning to Randolph-Henry and the changing of leaves. It is the warm greeting of an old friend and the crowds roaring from the football field on chilly Friday nights. Activities are organized and the noise of the marching band wafts through the window, and we sometimes long to escape from studies. Activities, sports, and social events reflect all the vigor and enthusiasm of autumn at Randolph-Henry.

THE CHARLOTTE COUNTY BOARD OF EDUCATION

Administration

The Charlotte County Board of Education formed policies for the Charlotte County school system and was responsible for the operation of the county schools. New members of the board this year were Mr. Spraggins Marshall of Madison district, and Mr. Robert Hall of Central district. Other members of the board were Mrs. Flournoy Barksdale of Roanoke district, Mr. John Lyle of Walton district, Mr. Purcell Hamlett of Midway district, Mr. Judd Jackson of Bacon district. Mr. Jackson served as chairman of the board and Mr. Lyle was vice-chairman.

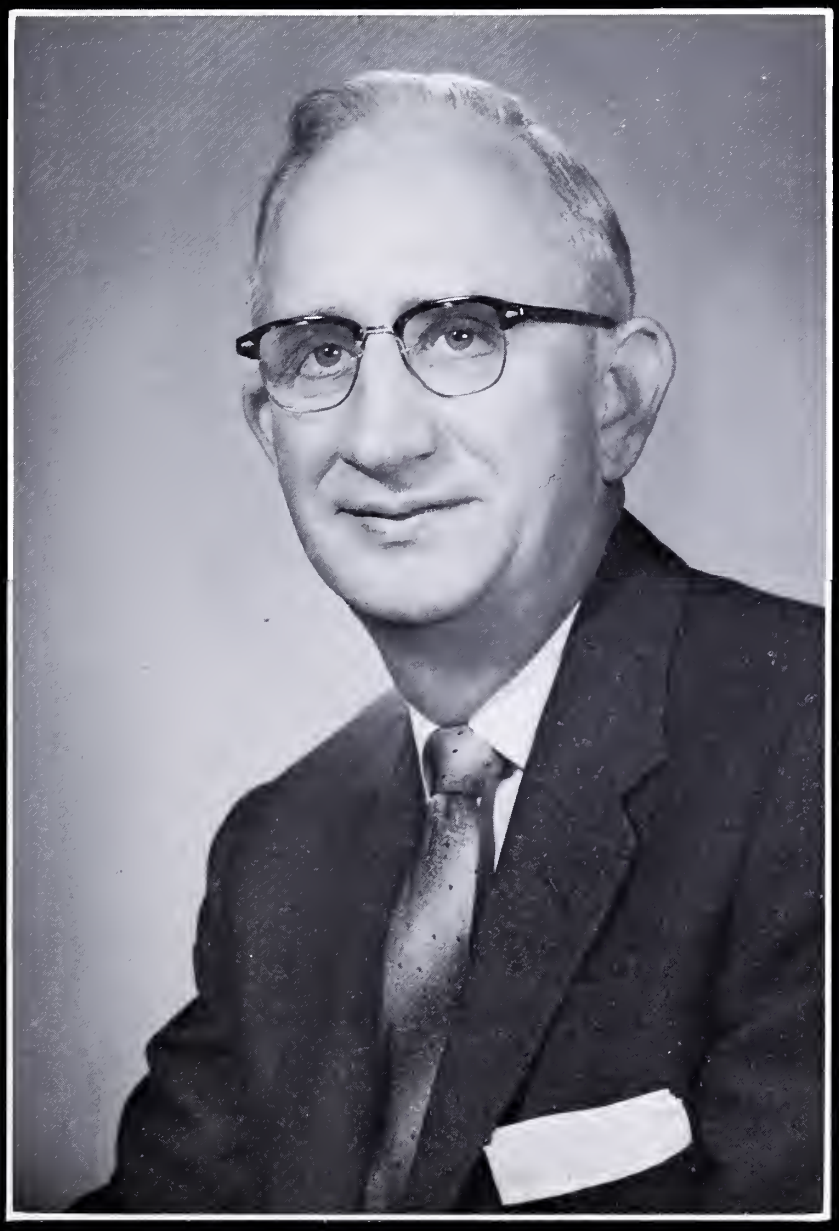

MR. GRANT O. McGHEE
Superintendent of Schools

Mr. Grant O. McGhee received his AB degree from Emory and Henry College and his MA degree from Duke University. His experience includes teaching, serving as Director of Instruction, and as Principal.

In 1957 he became Superintendent of Charlotte County schools after serving as Principal of Randolph-Henry for five years.

Mr. McGhee provided leadership for the schools by attending scheduled meetings, serving on committees, making numerous speeches, and publishing various articles.

Principal

MR. ORAL E. WARE

Mr. Oral E. Ware is serving for the third year as Principal of Randolph-Henry. He received his BS and AB degrees from Fairmont State College and his Master's degree from the University of Virginia.
Before coming to Randolph-Henry in 1960, Mr. Ware was with the Norfolk County School system as Supervisor of Distributive Education. He had served also as a teacher at Cradock and Churchland High Schools. Mr. Ware's enthusiastic and warm spirit serve as a guiding light to the student body in all of its endeavors—scholastic, social, and athletic.

MRS. KATHLEEN E. MITCHELL

Mrs. Kathleen E. Mitchell is a graduate of Randolph-Henry High School and attended Madison College.
As secretary of the general office Mrs. Mitchell has added much to the success of the year in the way of friendliness, as well as helpfulness. Her efficiency in handling office matters has contributed to the smoothness of the school year to both students and members of the faculty.

Faculty

Marshall L. Bailey
B.S., M.Ed.
Virginia Polytechnic Institute

Mary M. Barksdale
A.B. Randolph-Macon Woman's College
B.L.S. Columbia University

Alice J. Campbell
B.S.
Longwood College

Harriet P. Garrett
B.S.
Longwood College

Russell P. Gowin
B.A.
Lynchburg College

William E. Green
B.S.
Virginia Polytechnic Institute

Verdella V. Hamilton
A.B.
Madison College

Ralph P. Hines
B.S.
Virginia Polytechnic Institute

Jane C. Holt
B.S.
Longwood College

Faculty

Frances R. Hunter
A.B.
Longwood College

Margaret B. Jones
A.B.
William and Mary

Willie B. Johnson
B.S.
Radford College

Marjorie S. Keeling
B.S.
Madison College

Jane S. Larson
B.M.E.
Richmond Professional Institute

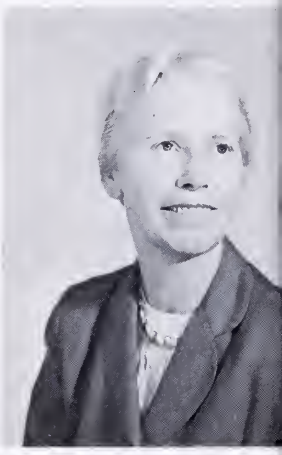

Frances D. Lawson
A.B.
Randolph-Macon Woman's College

Elizabeth M. Lyle
B.S.
Longwood College

Minnie H. Lyle
B.S.
Longwood College

Anne H. McGhee
B.S.
Mary Washington College

Faculty

Irene C. McNair
B.A.
Greensboro College

Betty R. Mahan
B.S.
Radford College

Patricia F. Nichols
B.S.
Longwood College

Jeanne A. Pace
B.S.
Radford College

Maude C. Pugh
B.S.
Longwood College

Frances S. Ramsey
A.B.
Randolph-Macon
Woman's College

Mary S. Ramsey
B.S.
Longwood College

William B. Ramsey
B.S.
Virginia Polytechnic
Institute

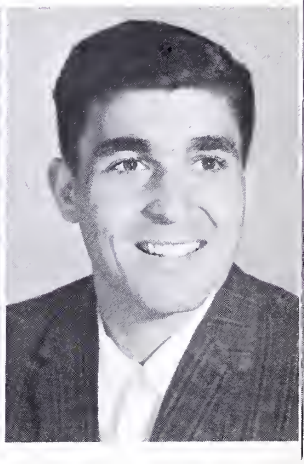

George A. Rao
B.S.
Davis and Elkins
College

Faculty

Carol B. Rideout
B.S.
Longwood College

Mary W. Scott
B.S.
Longwood College

Mable H. Shanaberger
B.S.
Longwood College

AT THE PROM

Agnes R. Smith
B.S.
Radford College

Leonard A. Starling
B.S., M.Ed.
Virginia Polytechnic Institute

Betty B. Ware
B.A., M.Ed.
Longwood College

Mrs. Grace Cooper
Cafeteria Manager

Mrs. St. John, Miss Lipscomb, Mrs. Covington, Mattie Stitts and Mrs. Cooper. Cafeteria Manager and Assistants.

Hillary Gregory
Ed Bird
Janitors

Betty Jones
Emma Haskins
Maids

BUS DRIVERS

James Weaver
William Lovelace
Ernest Johnson
Henry LaPradd
Emmet Martin
Edna Smith
Charlie Russell
Lynn Anderson
Willie Jennings
Olney Elliott
Dwight Paulette
Lonnie Trent
Larry Holt
Mebame Harper
Tommy Griles
Julian Nelson

Mrs. Lucy Garber
Nurse

Student Teachers

Longwood College

Diane Curry

Carol Gregory

Virginia Leeper

William Pleasants

Annice Bailey

Pamela Bullen

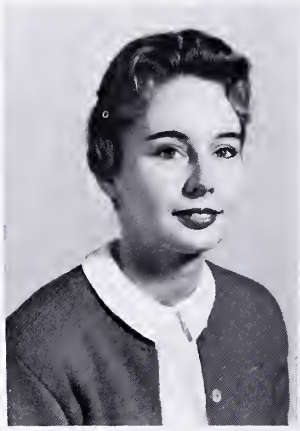

Betty Farley

Elaine Lohr

Sandra Phlegar

Joyce Powell

Becky Reamy

VIRGINIA POLYTECHNIC INSTITUTE

Ronald Frank

Jeff Walker

LONGWOOD COLLEGE—(No picture): Rebecca Wilburn, Mary Lou Plunkett, Carol Hall, Ann Agee, Jerry Clarke, Alice White, Nancy Fullen.

Winter

WINTER

Winter brings to Randolph-Henry gloomy days of rain in November, but soon the soft snowflakes and the glow of Christmas act as a buffer to the cold. Studies are pressing but the busy schedule of classes is neglected for the spirit of Christmas as the Christmas pageant and the holiday dances precede the holidays. Soon the school is deserted, and then we return to face exams and the excitement of basketball games. Exams lead into a new semester as the last snow melts, and we end a winter of studies and busy gaiety.

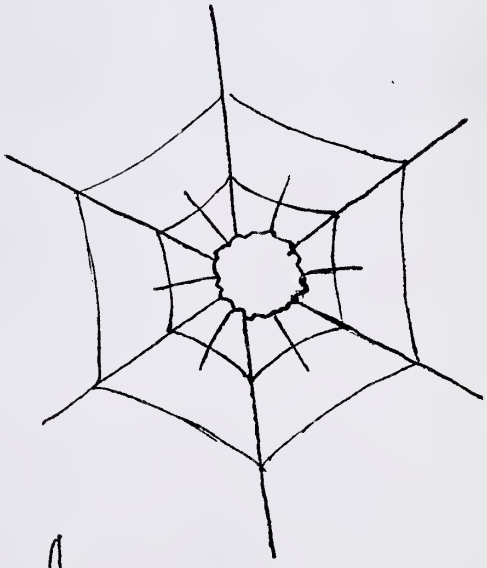

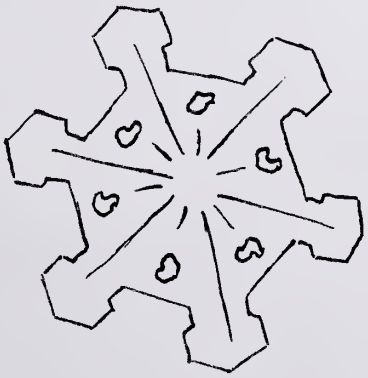

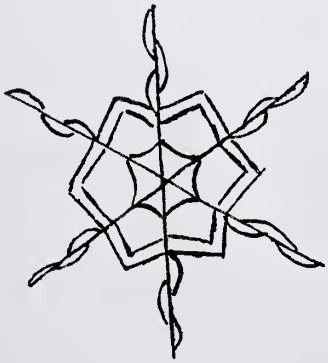

Senior Class Officers

President ..... Charles Ramsey
Vice-President ..... W. D. Perdieu
Secretary ..... Billie Waller
Treasurer ..... Jenny Lou Allen
Reporter ..... Dwight Dixon
Historian ..... Mary K. Viele

MOTTO
"Knowledge is Power."

COLORS
Purple and White

FLOWER
Iris

Senior Planning Board

Charles Ramsey, W. D. Perdieu, Billie Waller, Jenny Lou Allen, Dwight Dixon, Mary K. Viele, Larry Dunn, Vivian Fleshman, Tommy Neal, Joan Mason, Marianne Walker, Robert Tuck.

The members of the Senior Planning Board have done an excellent job of planning the activities of the Senior Class. They have worked thoughout the year in close cooperation with the principal and Senior Sponsors to make this year a memorable year for all Seniors.

Senior

Virginia Louise Allen

Mary Elizabeth Baker

James Newton Amos, Jr.

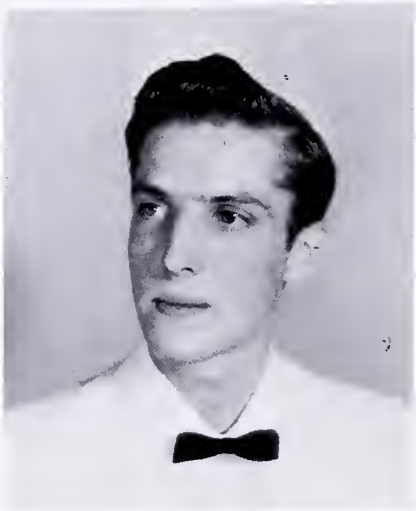

Lucky James Barksdale

Harold Grover Bell, Jr.

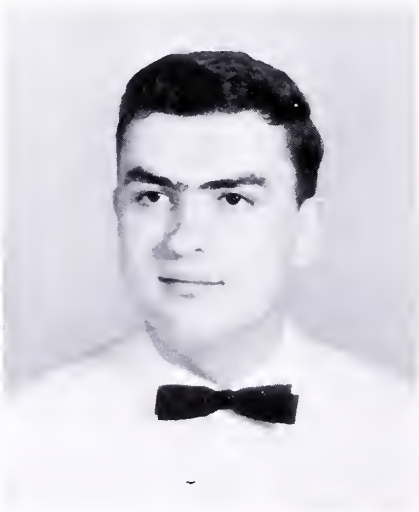

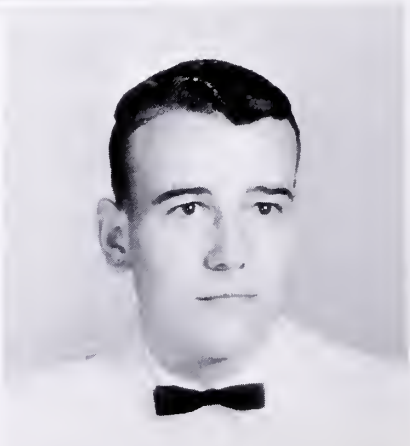

Joe Leonard Bohannon, Jr.

Class

Linda Mae Crews

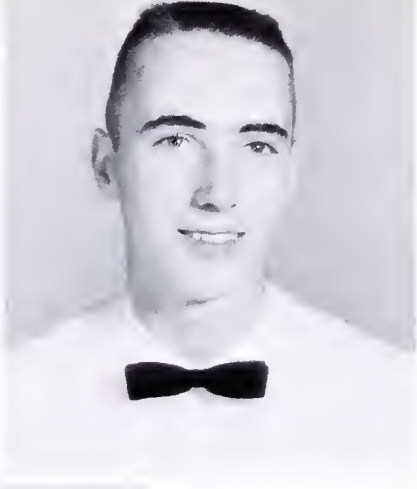

Dwight Alexander Dixon

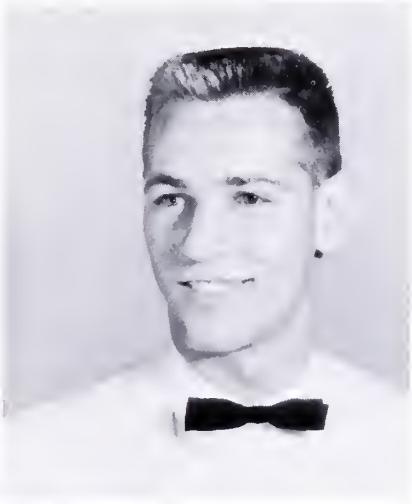

William Ellis Dalton, Jr.

Judith Gail Dixon

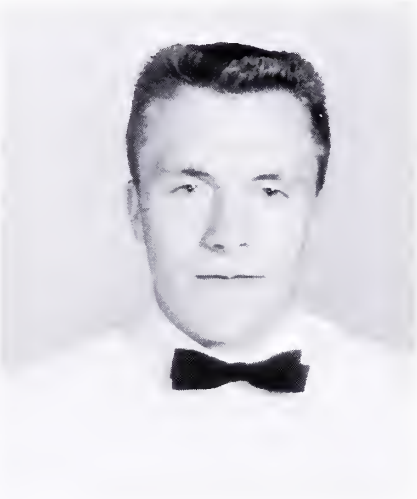

Ruben Larry Dunn

Jerry Preston Dodd

Sherry Lynne Eastridge

Mary Frances Evans

Patsy Ann Elder

Linda Dale Farrar

Wilson Reginald Foster

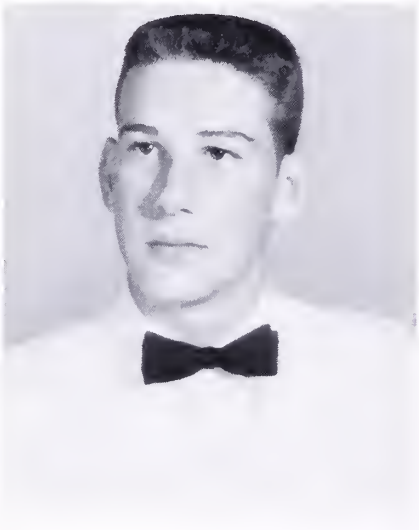

Vivian Grey Fleshman

Class

Ann Virginia Fowler

Drury Mae Gaulding

Delbert Jackson Garrett

Vivian Carol Gibson

Margaret Lee Hall

Berkley Thomas Griles, Jr.

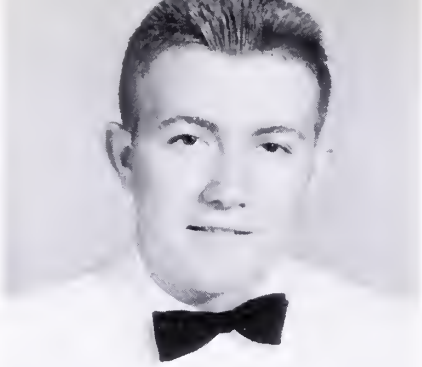

Carroll Purcell Hamlett

Judith Maxine Hamlett

Carter Dale Hamlett

Sharon Evans Hanmer

Harold Hardinge IV

Patricia Belle Harvey

Class

Donna Kay Higginbotham

Keith Homer Jones

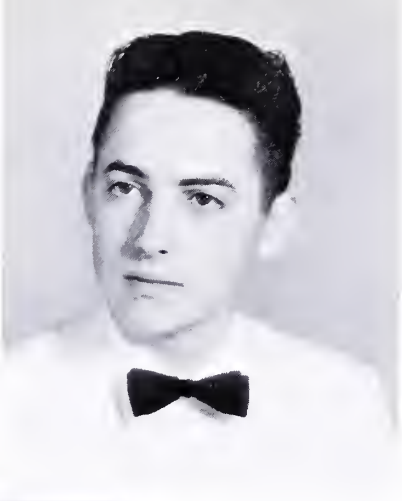

Shirley Howell

Linda Olivia Jones

Juanita Alice Lacks

Wade Bruce Keller

Senior

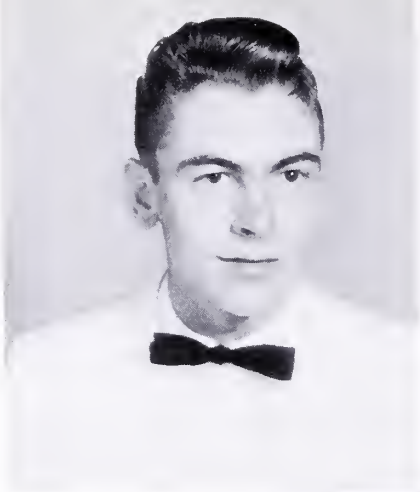

Moody George Lacks

Thomas Edward Locke, Jr.

Richard Lacks, Jr.

Joan Grey Mason

William Eldridge Mason, Jr.

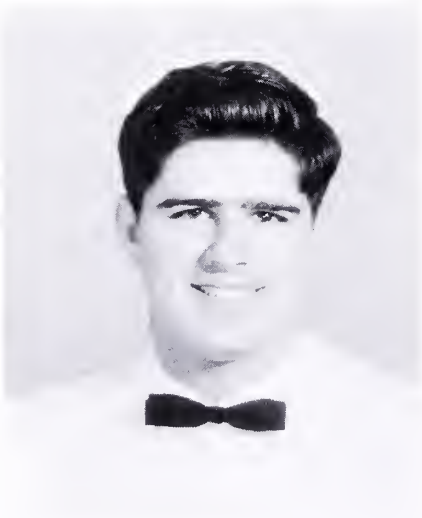

Thomas Walker Neal, Jr.

Class

Ellen Aramanta Nelson

Nancy Arlene Newcomb

Glenna Joyce Newcomb

Nancy Anne Nichols

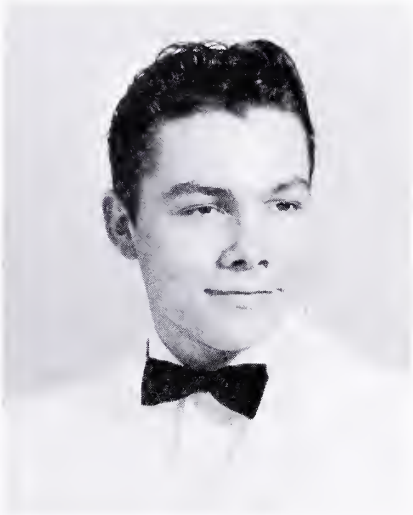

Larry Samuel Perkins

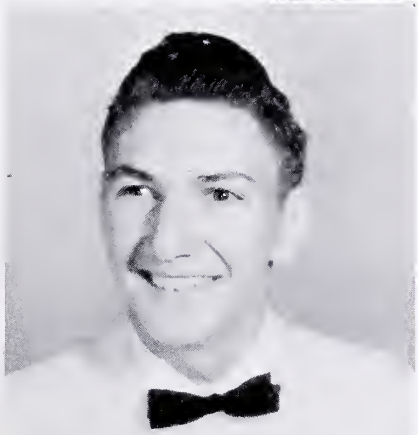

Walter Donovan Perdieu, Jr.

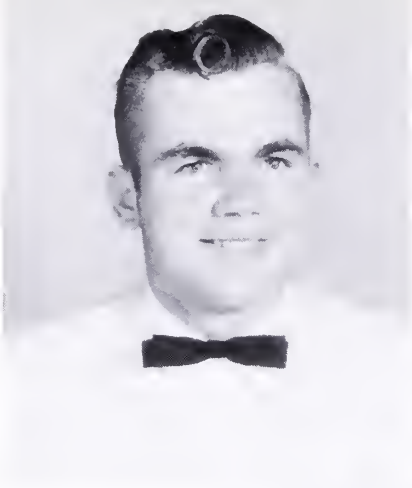

Roger Lee Philbeck

Dorothy Estelle Poore

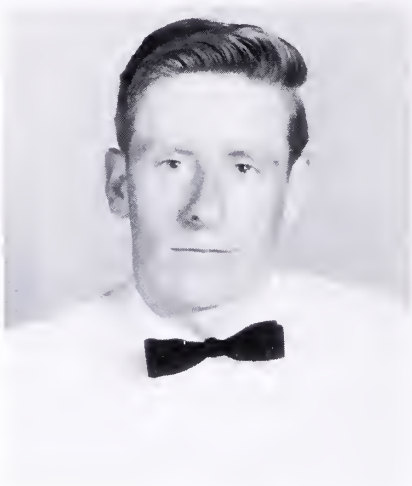

Luther Clarence Pollard

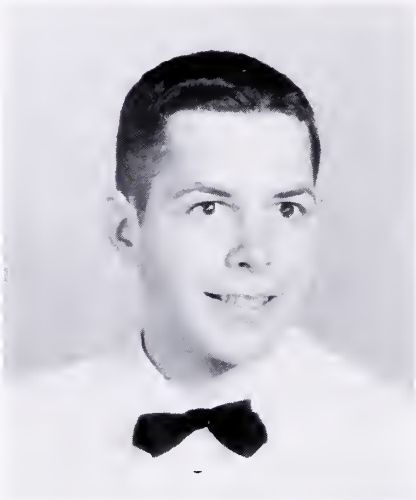

George Lee Rasnake

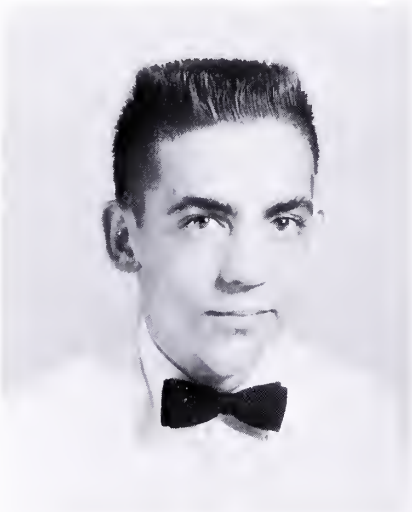

Charles Burdette Ramsey

Robert James Reamer, Jr.

Class

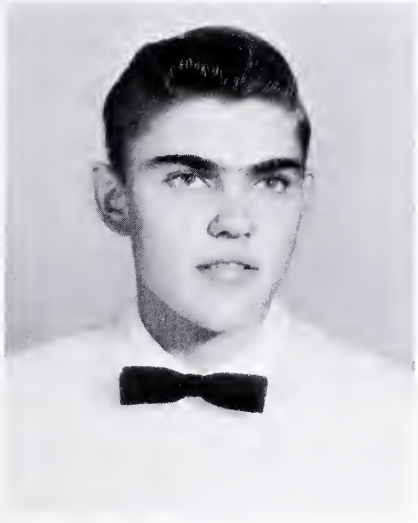

Robert Lester Reynolds

Lewis Edward Skelton

Nancy Lee Royster

Christine Smith

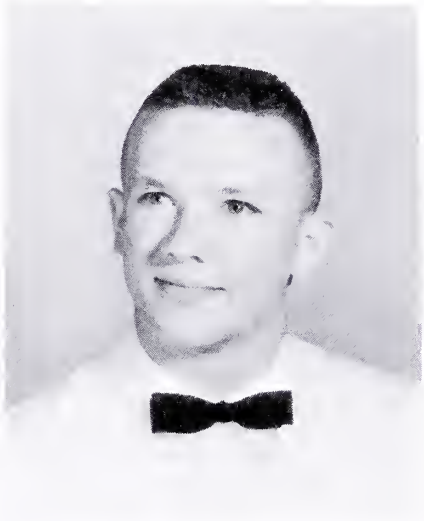

David Cummings Taylor

Patricia Ann St. John

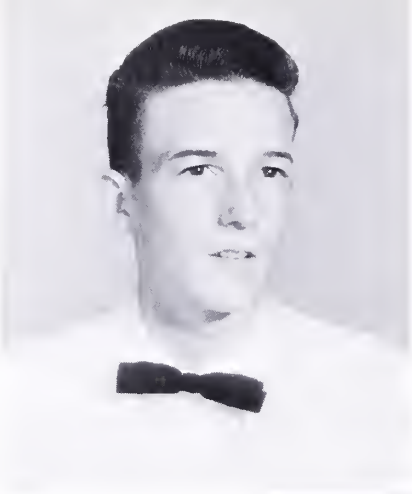

Manuel Howard Toombs

Robert Preston Tuck

Lonny Dale Trent

Shirley Mae Tuck

Roger Dale Vaughan

Mary Katherine Viele

Class

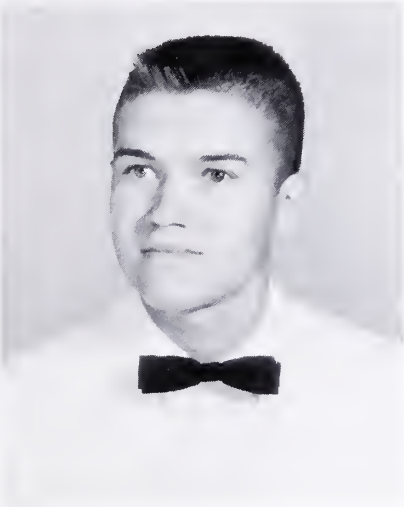

William Bruce Wade

Billie Lee Waller

Marianne Walker

James David Weaver

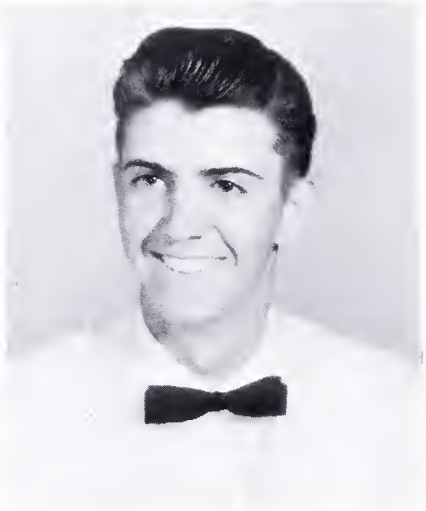

Eddie Grey Wilmouth

Curtis Thomas White

Senior Class

Paul Ray Wilmoth

Dennis Evelyn Young

Paul Gene Winn

Senior Sponsors

Frances D. Lawson

Betty R. Mahan

Frances S. Ramsey

Junior Class Officers

President ..... Mike Parham
Vice-President ..... Randy Duffer
Secretary ..... Betty Ewing
Treasurer ..... Jerry Mason
Reporter ..... Faith Vassar

MOTTO
Today we follow, tomorrow we lead

COLORS
Red and White

FLOWER
Red Rose

Junior

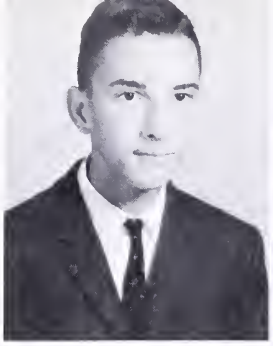
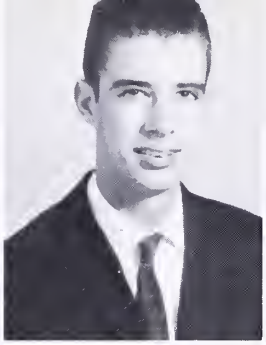
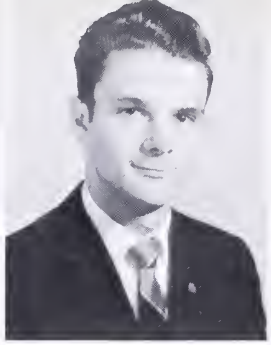

Terry Adams

Bob Amos

Glenn Anderson

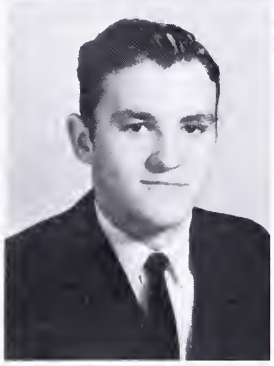

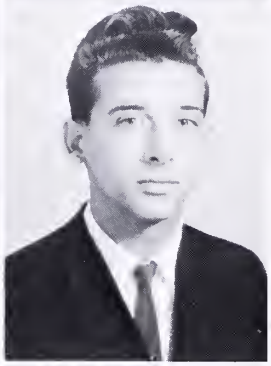

Lynn Anderson

Barbara Arrington

Ernest Arrington

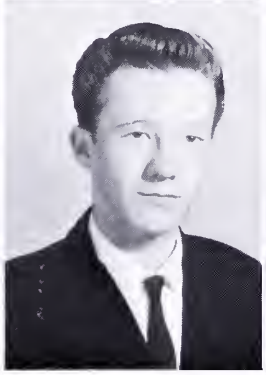
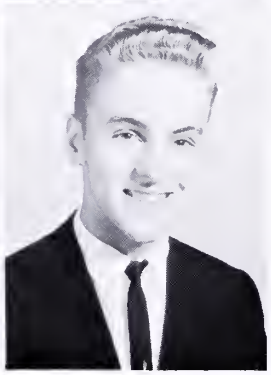

Harriet Bailey

Larry Baker

Bobby Baldwin

Patricia Barksdale

Louise Berkley

Lillie May Bohannon

Class

Mary Frances Bohannon

Shirley Bradner

Emily Bradner

Francis Breedlove

David Canada

Otis Casen

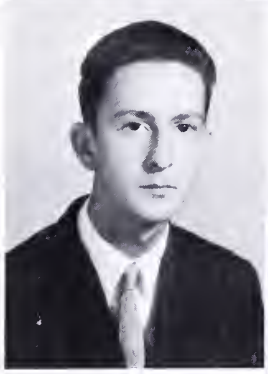

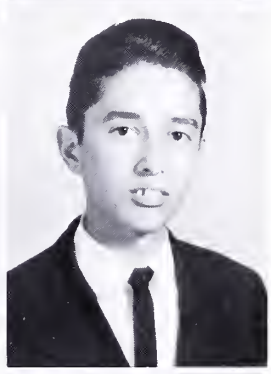

Dudley Clark

Nancy Deaner

Pete DeFord

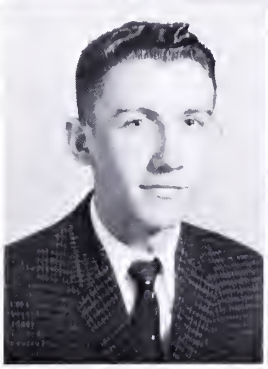

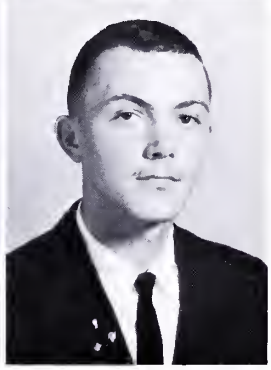

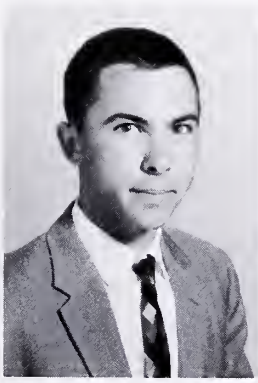

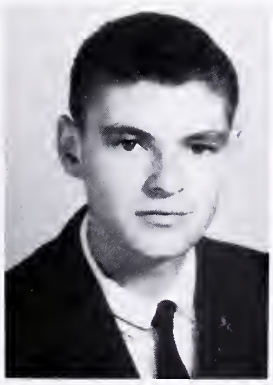

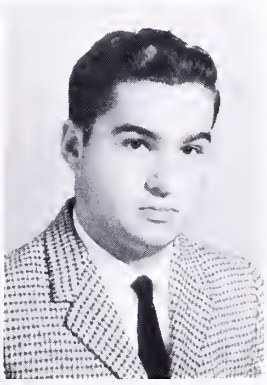

Randy Duffer

Woodrow Duffer

Paul Dunnaway

Junior

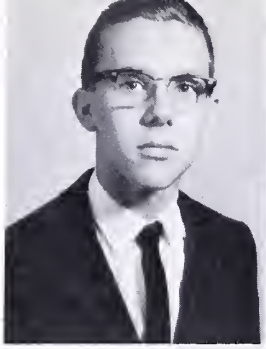

Billy Elder

Thomas Elder

Jane Evans

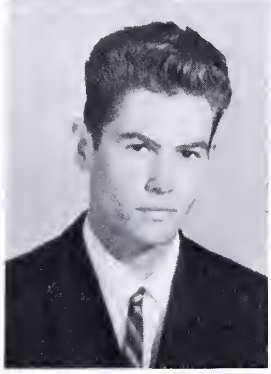

Lewis Evans

Bettie Ewing

Carol Franklin

Marie Gerhart

Frances Griffith

Jo Ann Gunther

Susie Hanmer

Betsy Harris

Bobby Harris

Class

Cathy Holt

Larry Holt

Betty Howell

Henry LaPradd

Bud Laughlin

Claude Layne

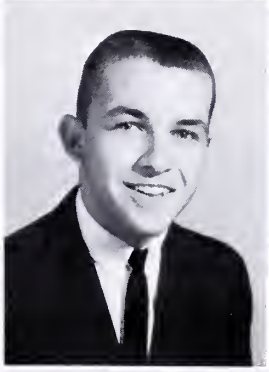
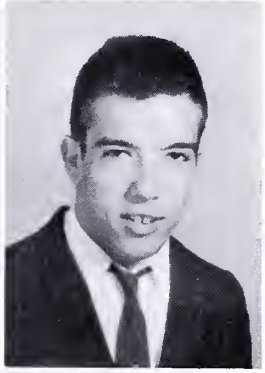

JoAnn Lindsey

Doris Mabry

George Mahler

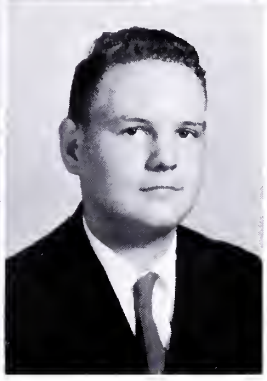

Della Mann

Carol Martin

Herbert Mason

Junior

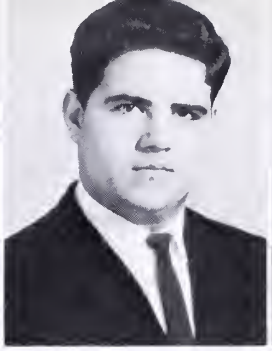

Steve Mason

Gerry Mason

Helen Morton

Joanne Nelson

Carol Newcomb

Mildred Owen

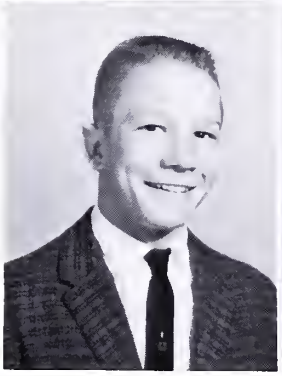

Mike Parham

Mary Alice Pugh

Ellen Reams

Barbara Reed

Betty Reynolds

Lucian Robinson

Class

Charlie Russell

Alice Ridgeway

Gayle Smith

Joe St. John

Linda Snell

Jimmy Taylor

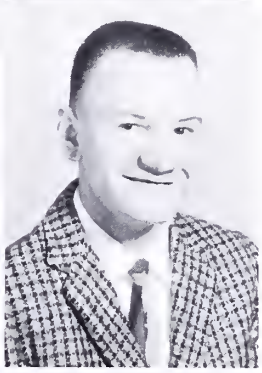

Linda Templeton

C. W. Tharpe

Stanley Tharpe

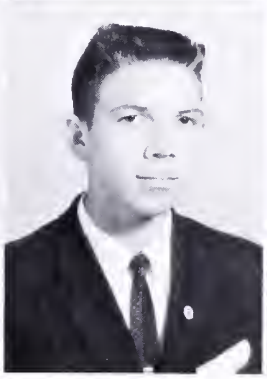
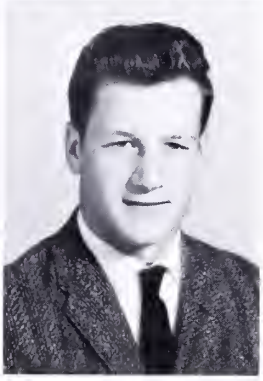

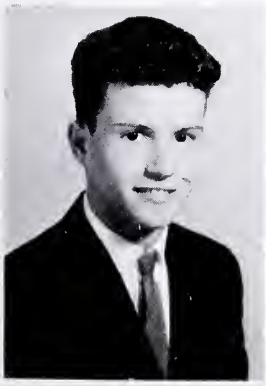

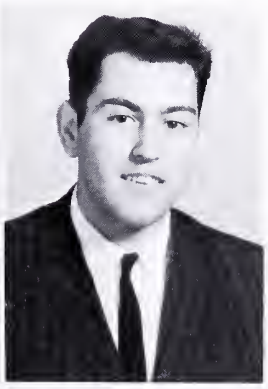

Larrie Trent

LaVerne Trent

Randy Tucker

Junior Class

Faith Vassar

Mary Vassar

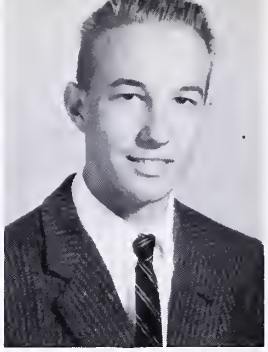

Richard Walker

Rose Marie Walker

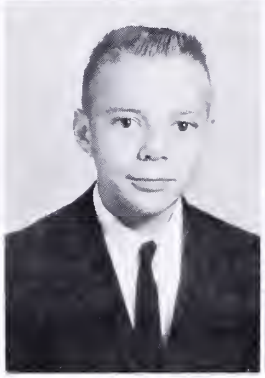

Doug Ward

Margie Weston

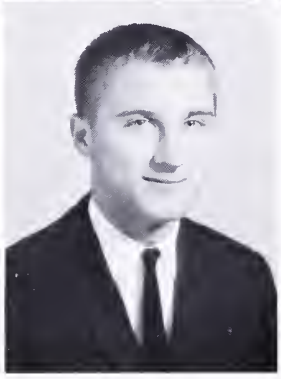

John Wynne

JUNIOR SPONSORS

Mrs. Hamilton

Mrs. Lyle

Mrs. Nichols

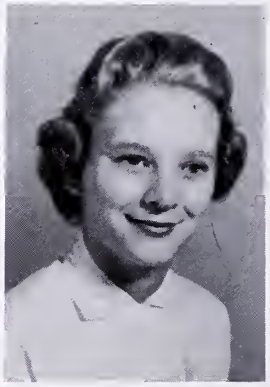

Sophomore Class Officers

President ..... George Shorter
Vice-President ..... Dean Marion
Secretary ..... Eddie Langford
Treasurer ..... James Darlington
Reporter ..... Cecile Kennedy

MOTTO
"Every man is the architect of his own future".

COLORS
Yellow and White

FLOWER
Yellow Rose

Sophomore

Donnie Atkins
Sandra Bagby
Kenneth Bailey
Clarence Barksdale

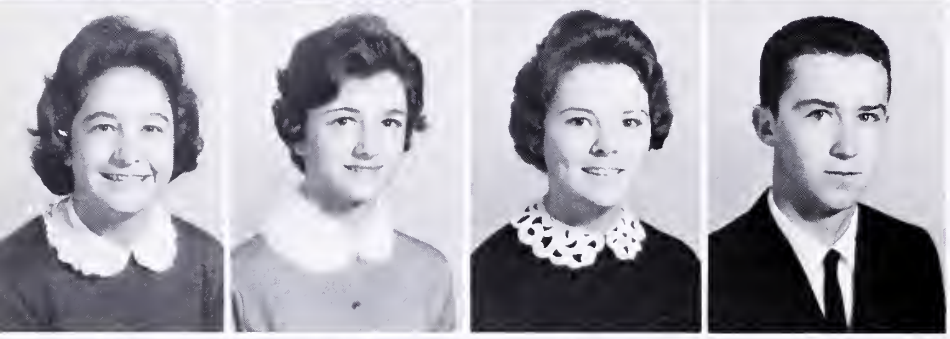

Dianna Bates
Verrell Baughan
Joyce Bell
Sammy Brown

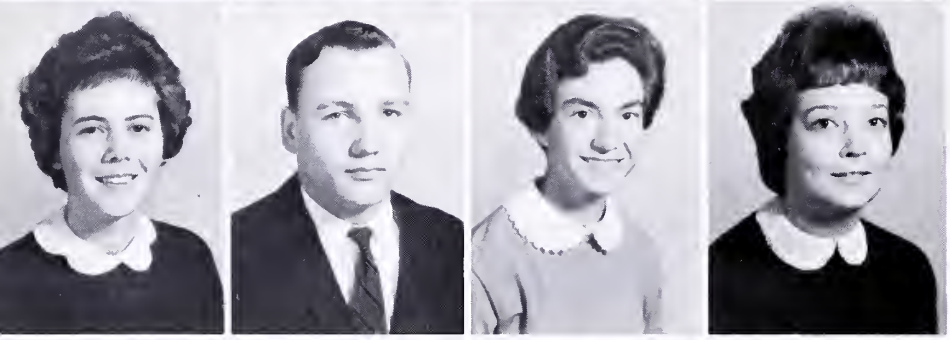

Gayle Bryant
Wayne Cassidy
Doris Chappell
Sandra Childress

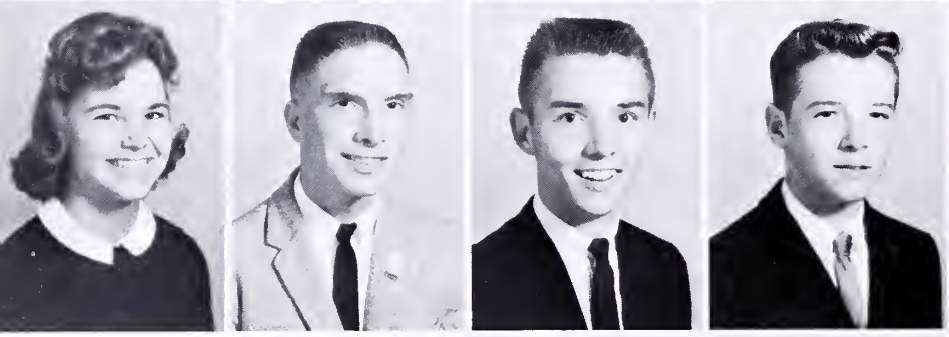

Ola Mae Church
J. E. Clark
R. B. Clark
Blair Clowdis

Edward Coates
Alfred Coleman
Bonnie Crews
Ernest Crews

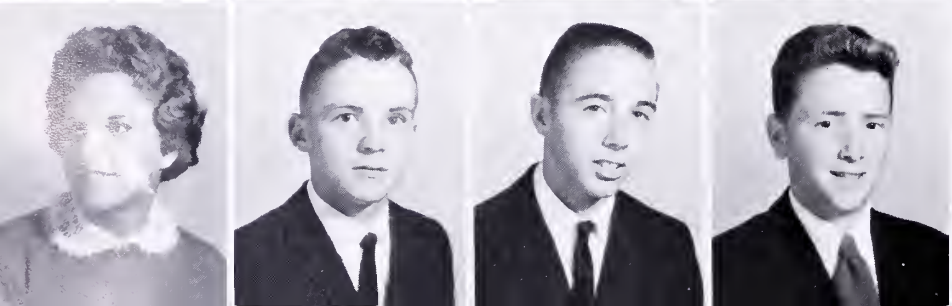

Mary Crews
William Crews
Jimmy Darlington
James Daubenspeck

Class

Elizabeth Dixon
Betty Dobbins
Faye Douglas
Cheryl Driskill

Linda Elder
Clayton Elliott
Marie Evans
Carolyn Farrar

Tommy Ferrell
Louise Foster
Stanley Foster
Stanley Garrison

Sharon Gauthier
Sylvia Gerhart
Hugh Gilliam
Brenda Gillispie

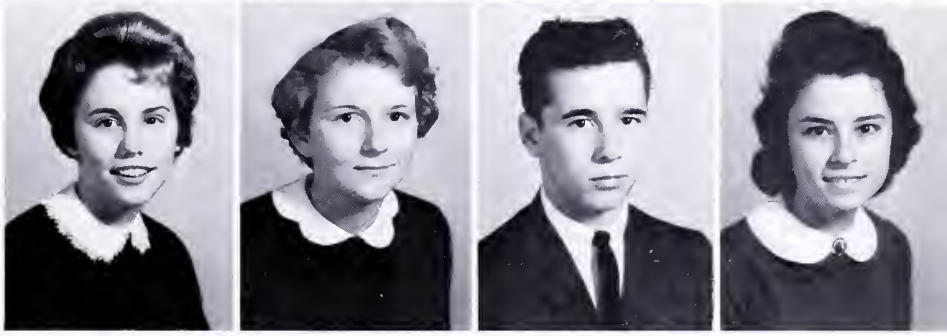

Jimmy Green
Dorothy Grishaw
Tony Griffith
Dan Grissom

Jean Hailey
Roy Hailey
Wirt Hailey
Kenneth Hailey

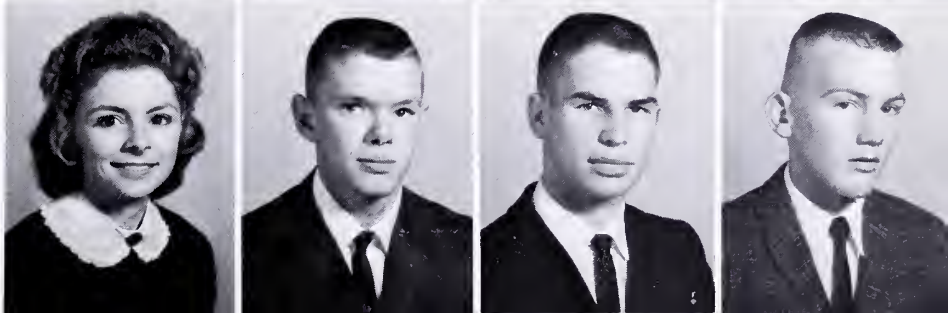

Sophomore

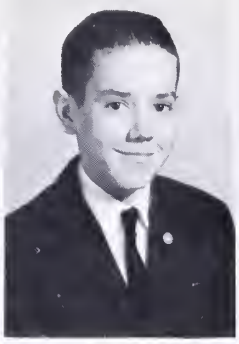

Mary Haley
Audrey Hamilton
Jimmy Hanmer
Lisa Hanmer

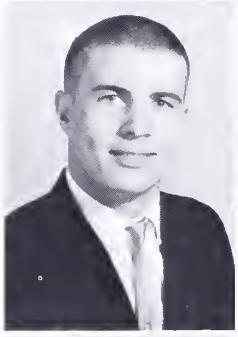
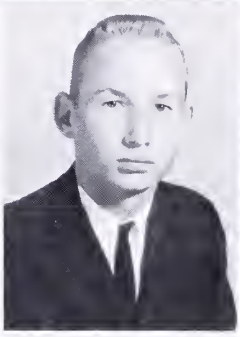

Margaret Scott Hanmer
Ed Harding
John Harding
Brenda Harris

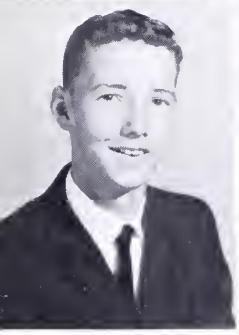

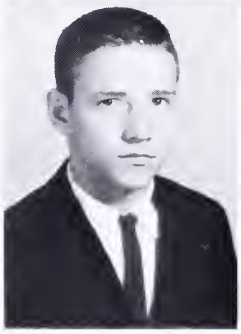

Joe Harvey
Judy Hite
Larry Holt
Norma Jean Holt

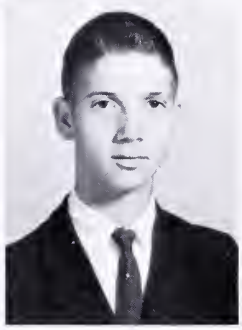

Lola Howell
Ellie Hunter
Lorraine Hurt
William Jackson

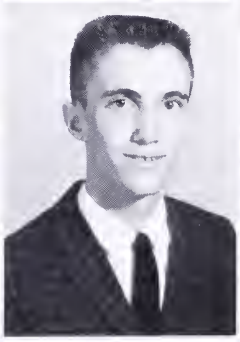

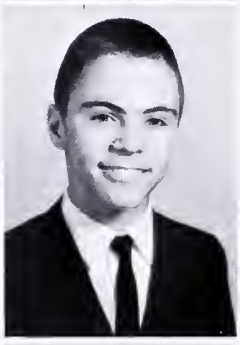

Wanda Jamerson
Dean Jones
Marie Jones
Charles Keeling

Cecile Kennedy
Barbara Kirby
Charlotte Lacks

Class

Dolly Lacks
Larry Lacks
Mildred Lacks
Nelson Langford

Gloria Layne
Nancy Lee
Michael Lindsey
Anita Lucado

Danny Lynn
Dean Marian
Carolyn Marshall
Ruby Martin

Virginia Faye Martin
Margaret Mason
Nancy Mason
Randy Mason

Jackie Meadows
Sheila Mitchell
Al Moss
Jeannie Moss

Billie Jean Napier
Julian Nelson
Brenda Newcomb
Joyce Newcomb

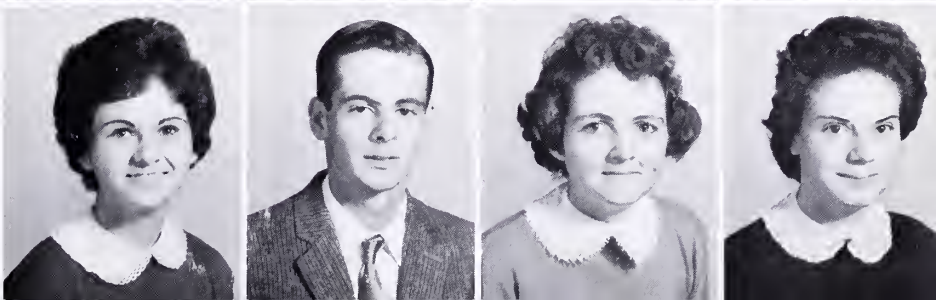

Sophomore

Judy Newcomb
Larry Palmer
Dwight Paulett
Margaret Ponton

Bitsey Ramsey
Brenda Reed
Alvin Reynolds
Larry Rice

Annie Mae Rickman
Ripper Riepe
Margaret Roach
William Roach

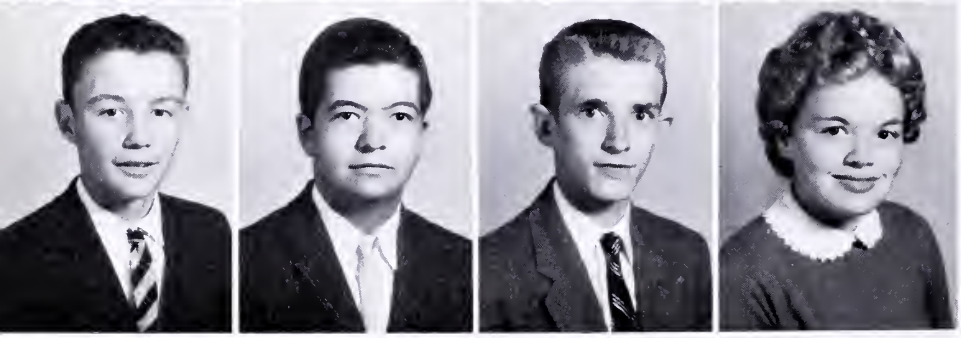

Roy Russell
Roscoe Scott
Ray Setzer
Betty Sheldon

George Shorter
Nancy Smith
Jonny Sprinkle
Ned Stewart

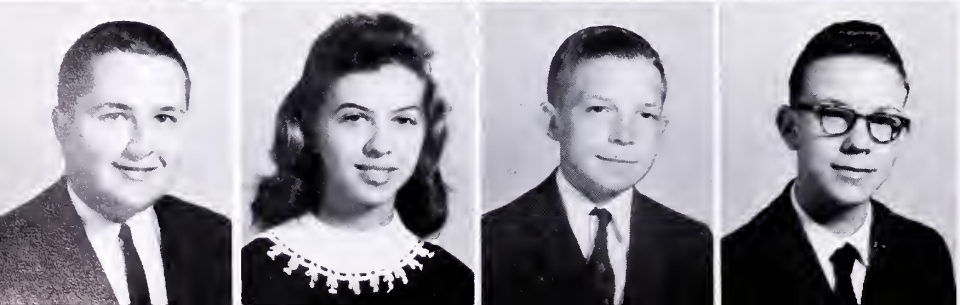

Warren St. John
Yvonne Terriault
Roger Tharpe
Ray Townsend

Class

Carol Jean Trent
Joan Vaughan
Larry Vaughan
Emily Viar

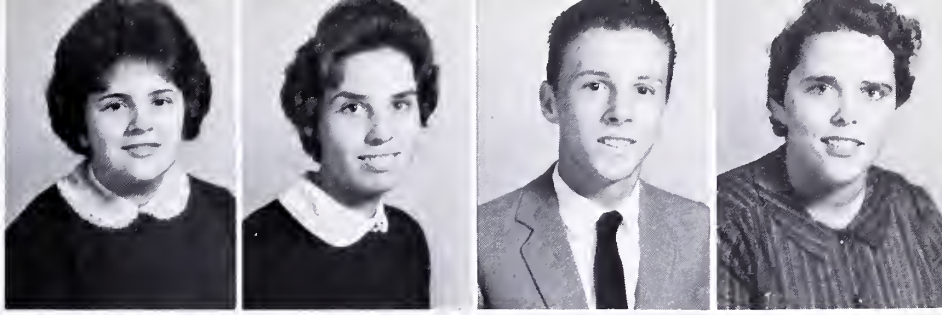

Phillip Walker
Ann Wallace
Cathryn Waller
T. J. Waller

Harriet Weston
Betsy Whiteley
Lewis Williams
Ann Wilmouth

Connie Womack
David Rickman
Theresa Stimpson
Ronald King

Harold Roberts

SOPHOMORE SPONSORS

Mr. Green

Mrs. Holt
Miss Pugh
Mrs. Rideout
Mrs. Scott

Freshman Class Officers

President ..... Brenda White
Vice-President ..... Cynthia Carwile
Secretary ..... Terry DuVal
Treasurer ..... Stanley Duffer
Reporter ..... Betty McKinney

MOTTO
"We enter to learn ; we go forth to serve."

COLORS
Pink and White

FLOWER
Pink Rose

Freshman Class

Faye Anderson
Ted Amos
Peggy Arrington
Larry Bailey

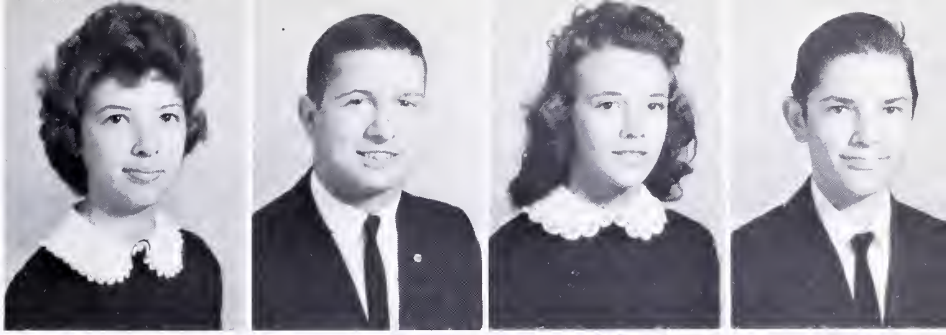

Lee Barksdale
Walker Barksdale
Dale Bentley
Gail Blount

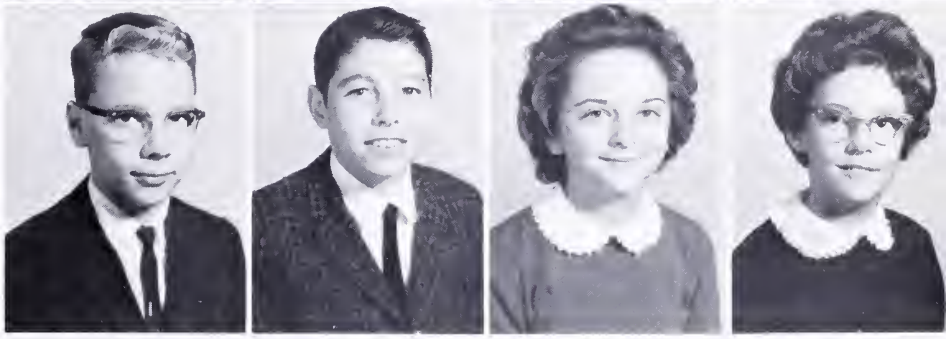

Frank Blue
Betty Bohannon
Faye Brown
William Brown

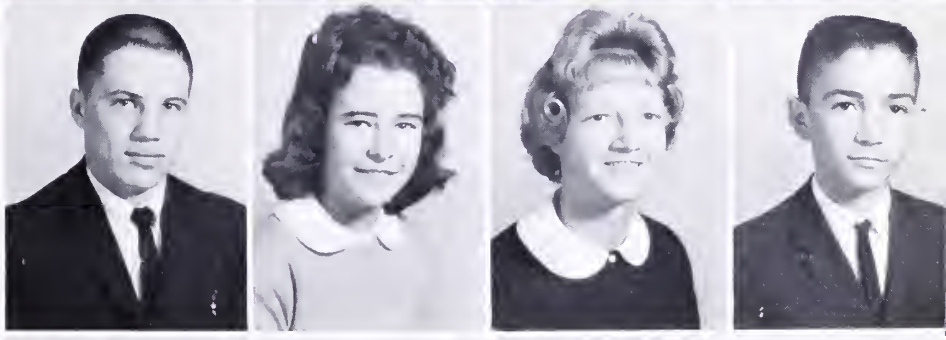

Ivan Bryant
Chuck Byrum
Ronnie Canada
Billy Carson

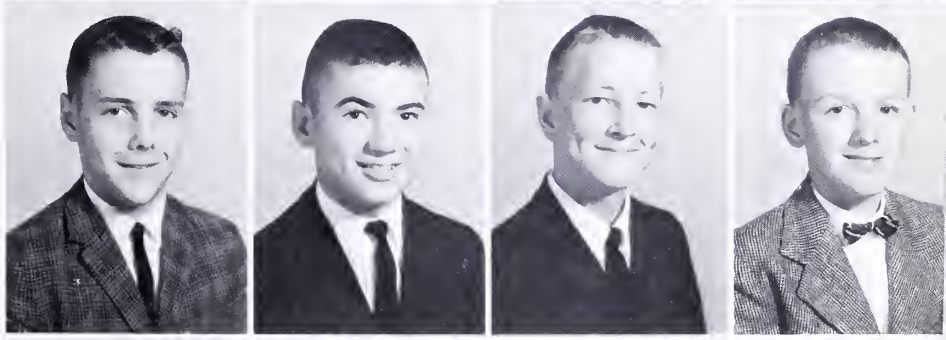

Cynthia Carwile
Mildred Chappell
Peggy Sue Childress
Doshia Chiles

Stephen Chiles
Patricia Clay
Albert Davis
Roger Dick

Freshman

J. T. Dickerson
Garland Dobbins
Joyce Doss
Stanley Duffer

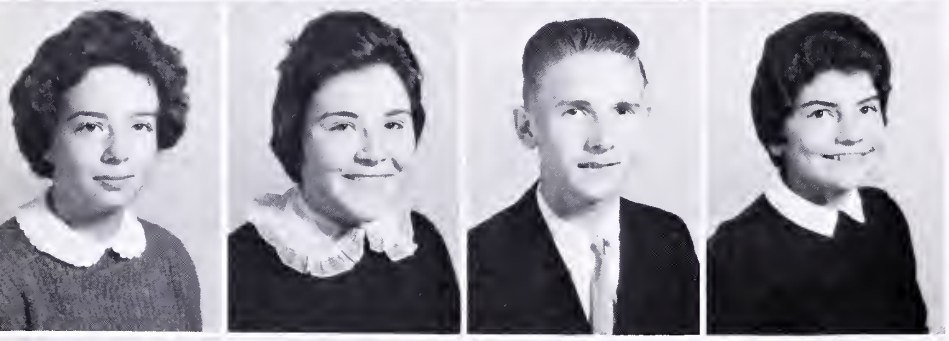

Julia Duffer
Connie Dunn
Marvin Dunn
Terry DuVal

Thomas Elder
Forrest Eudailey
Linda Evans
Charles Farrar

JoAnn Ferrell
David Flynn
Carole Fowler
Johnny Frank Frady

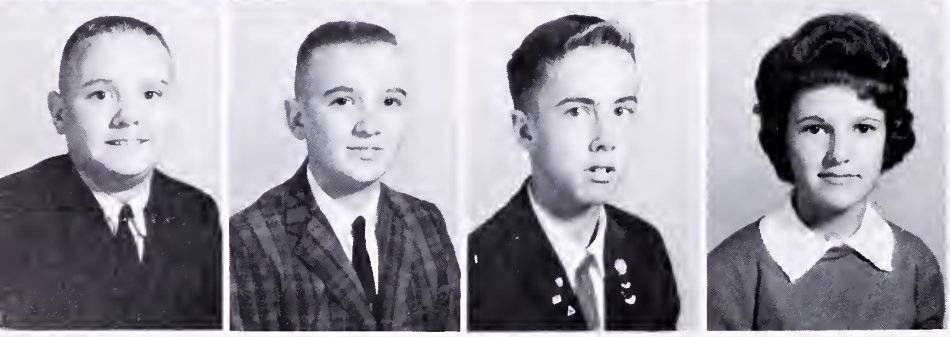

Ernest Franklin
Otis Franklin
Chilton Garrett
Juanita Garrett

Rosemarie Garrett
Barbara Garrison
Maxie Gibson
Susan Gilliam

Class

Danny Gilreath
Marie Glass
Brenda Gunther
Robert Hailey

Sam Hailey
Barbara Hall
Cynthia Hamlett
Wayne Hamlett

Jimmy Harris
J. C. Jackson
Hazel Jenney
Benny Jordan

Emmett Johnson
Connie Jones
Ennis Jones
Kurtis Jones

Linda Jones
Peggy Jones
Marjorie Keeling
Quita Lacks

Jo Ann Lane
Brenda Ledbetter
Jimmy Ledbetter
Glenda Lipscomb

Freshman

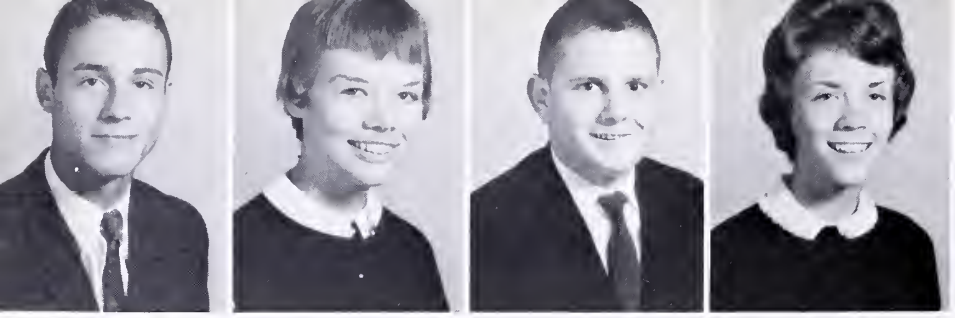

Carl Long
Mary Jane McGehee
Curtis McIver
Betty McKinney

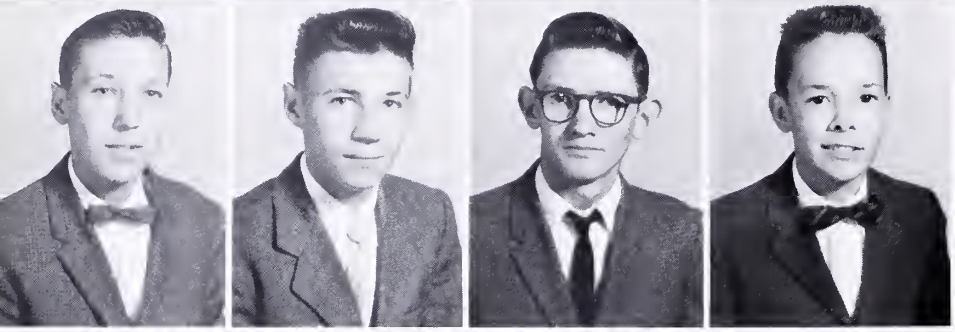

Jerry Mann
Jimmy Mann
George Martin
Roger Martin

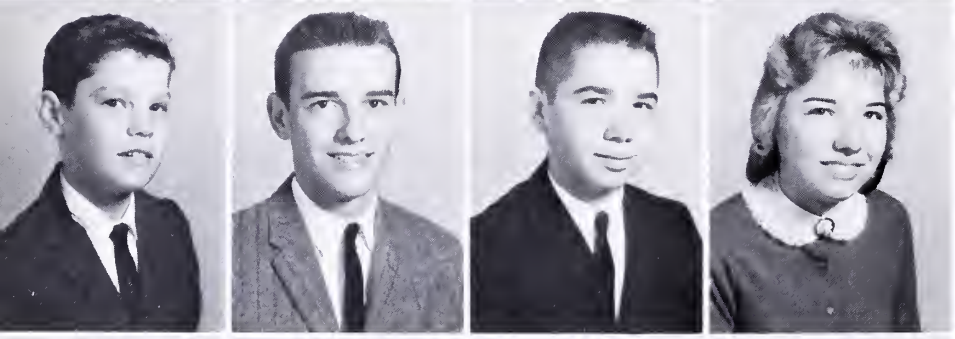

Wendell Metcalf
Jimmie Moon
Kenneth Morgan
Doris Motley

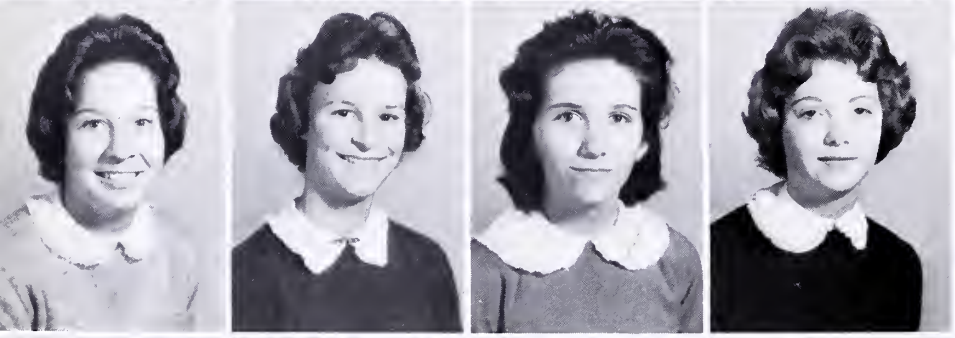

Joyce Napier
Carolyn Newcomb
Vivian Nichols
Joan Noblin

Jean Osborne
Linda Paulette
David Payne
Carson Pollard

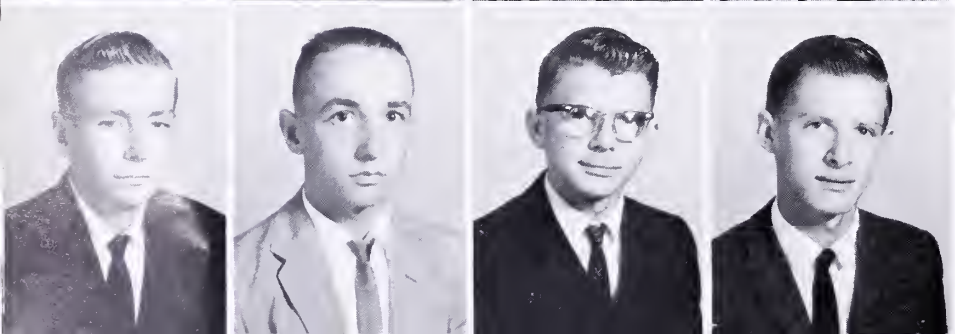

Raymond Pollard
Stuart Pollard
Harold Price
William Price

Class

Judy Ramsey
Floyd Redmond
Cynthia Reynolds
Raymond Rickman

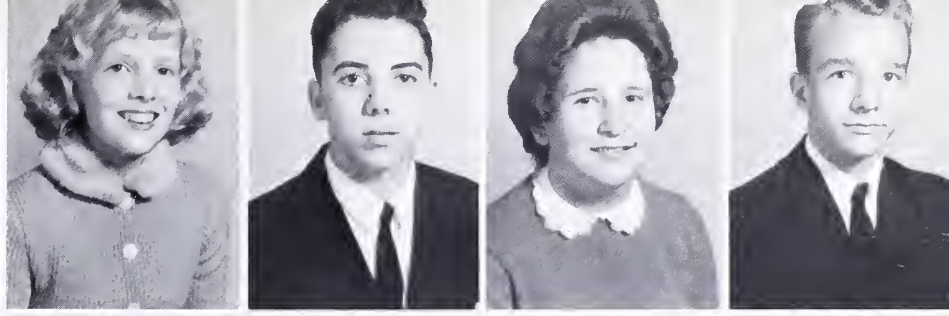

Nancy Roberts
Ronald Roberts
Michael Rosser
Sheila Scott

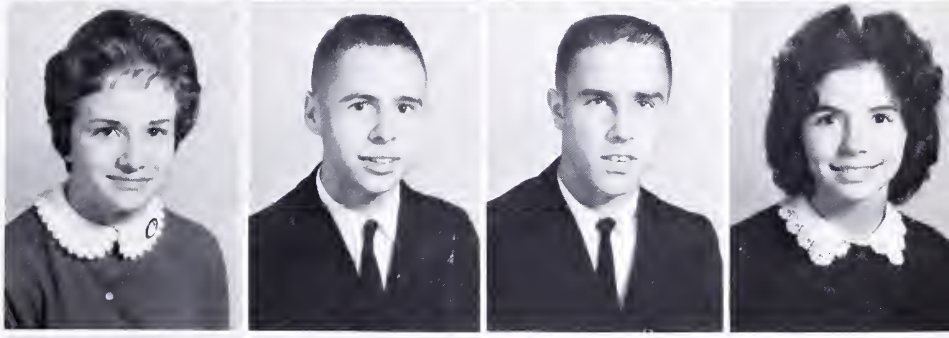

Wayne Seamster
Nancy Carol Shook
Nancy Shook
Russell Smith

Phillip Sprinkle
Donald Sublett
Ronnie Tatum
Alice Taylor

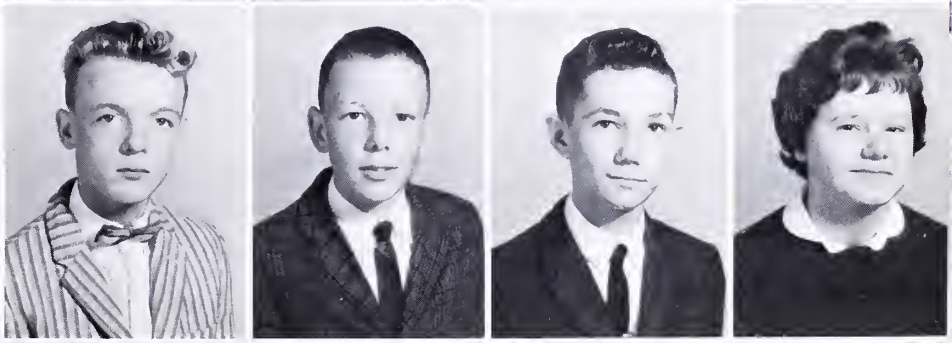

Joe Taylor
John Terriault
Mary Tharpe
Elwood Toombs

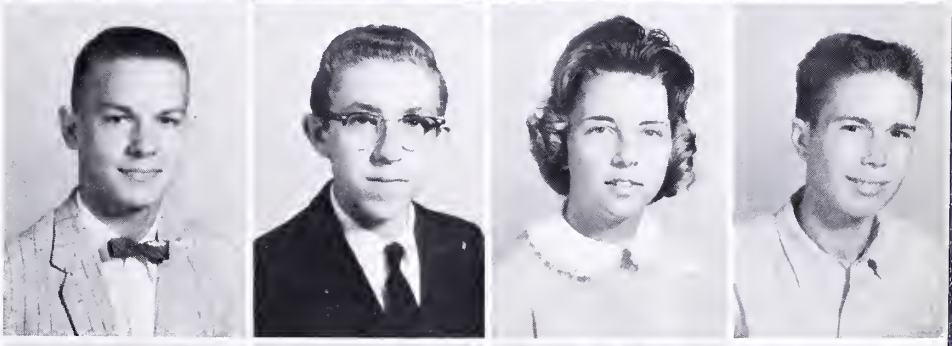

Patsy Toombs
Kenneth Trent
Linda Tucker
Lynwood Tuggle

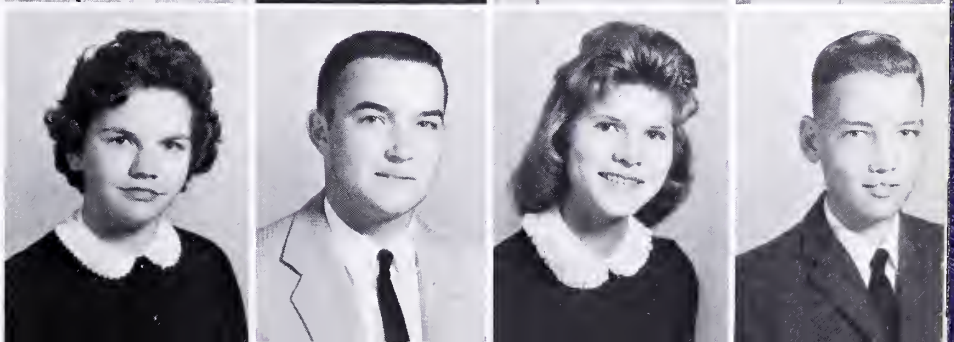

Freshman Class

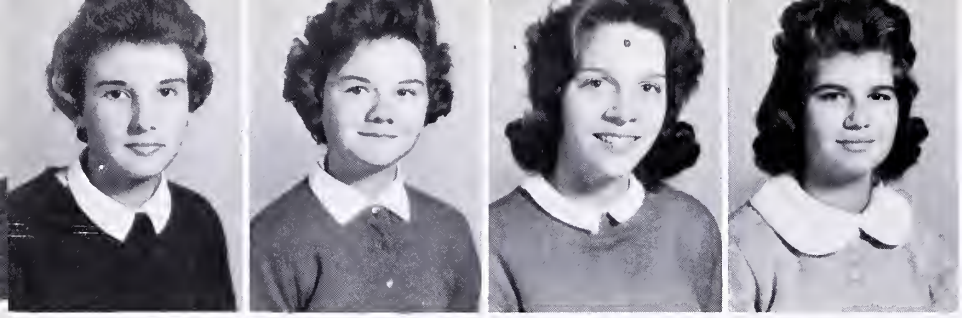

Brenda Vaughan
Vivian Vaughan
Margaret Viele
Vivian Wade

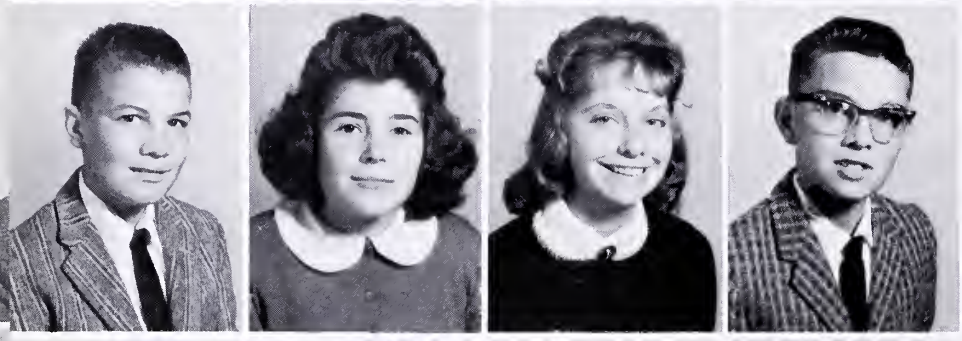

Larry Walker
Dorothy Ward
Gloria West
James Whirley

Brenda White
Sherry White
Aubrey Wilkerson
Virginia Kay Wilkinson

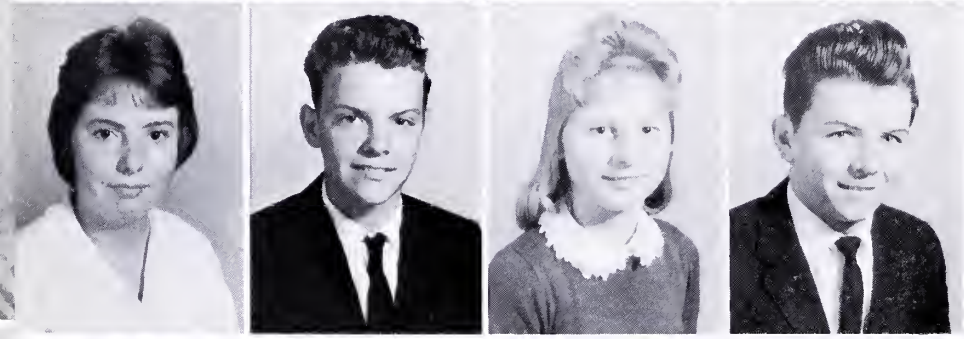

Deborah Wilmouth
Samuel Wilmouth
Dorothy Guill
Nelson Jones

Kay Randall
Joyce Lacks
FRESHMAN SPONSORS
Mrs. Campbell

Miss Larson
Mrs. McGhee
Mrs. McNair
Mrs. M. Ramsey

Pre-Freshman Class Officers

President ..... Ann Rogers
Vice-President ..... Glenn Baker
Secretary-Treasurer ..... Jolene Smith
Reporter ..... George Stapleton

MOTTO: "The future depends on us."

COLORS: Purple and White

FLOWER: Violet

Pre-Freshman

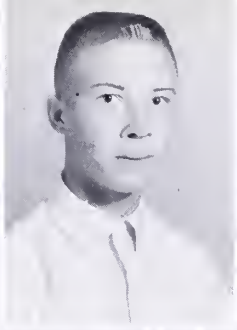

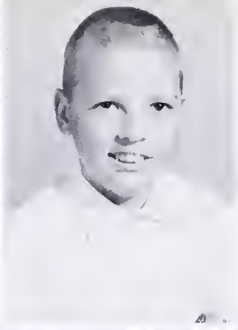

Booker Adams
Robert Ailsworth
Linda Allen
Andy Anderson

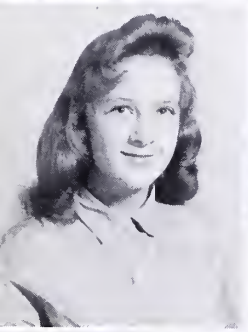
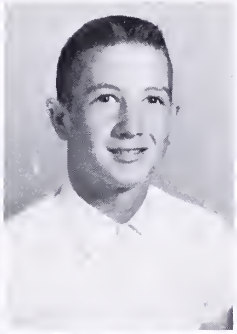
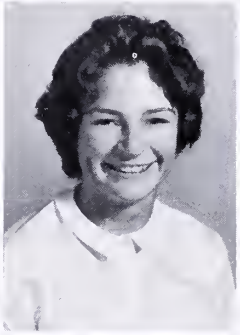

Janet Arrington
Ronald Arrington
Vivian Arrington
Eugene Bailey

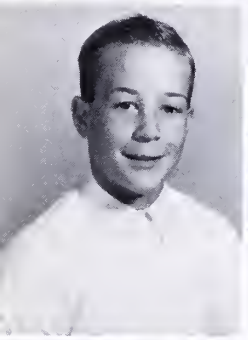
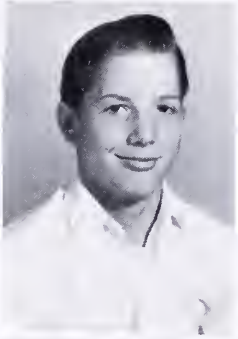
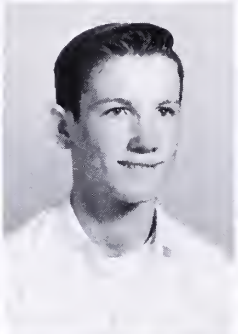
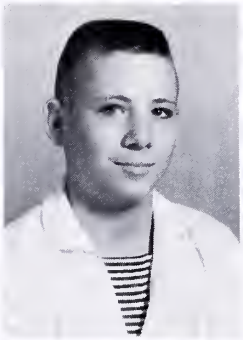

Glenn Baker
Ray Barksdale
Riley Barksdale
Bryant Barnes

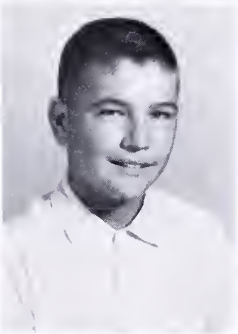

Brenda Bates
Kenneth Bates
Etta Jane Berkley
Brenda Canada

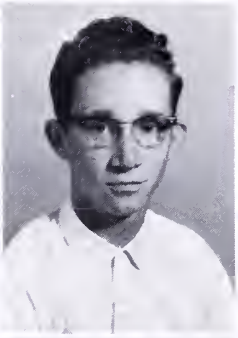
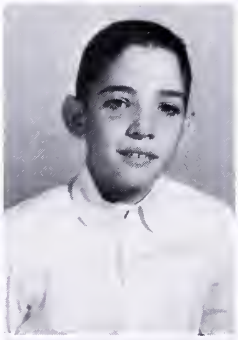
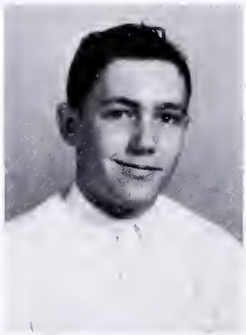

Ellen Card
Jason Carter
Henry Carwile
Bill Cary

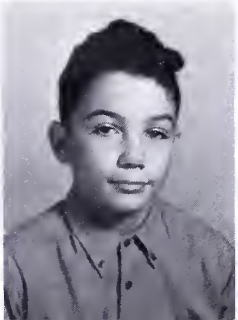

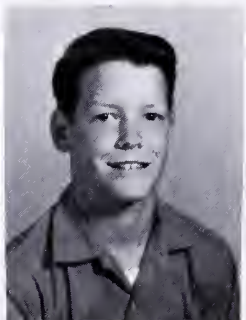

Larvee Cassada
David Cassidy
Victor Chiles
George Copeland

Class

Philip Cox
Carolyn Crews
Doris Crews
Tommy Crews

Adele Daniels
John Devin
Carlton Dickerson
Clarence Dickerson

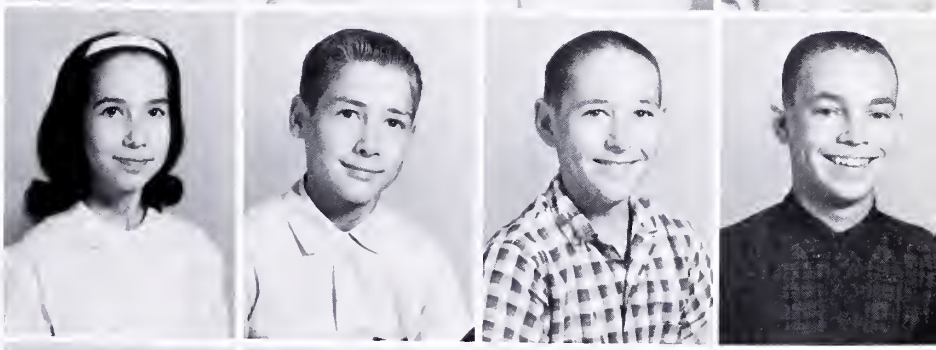

Faye Dixon
Johnny Dixon
Deanna Dodd
Joe Duffer

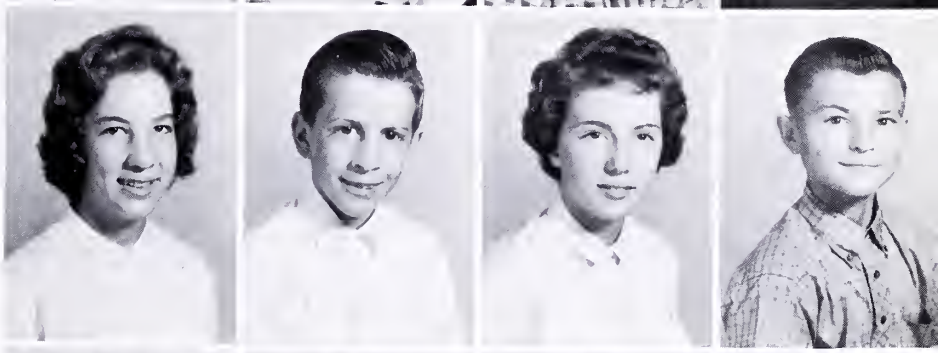

Albert Duffey
Luther Duffey
Leonard Dunaway
Nancy Dunaway

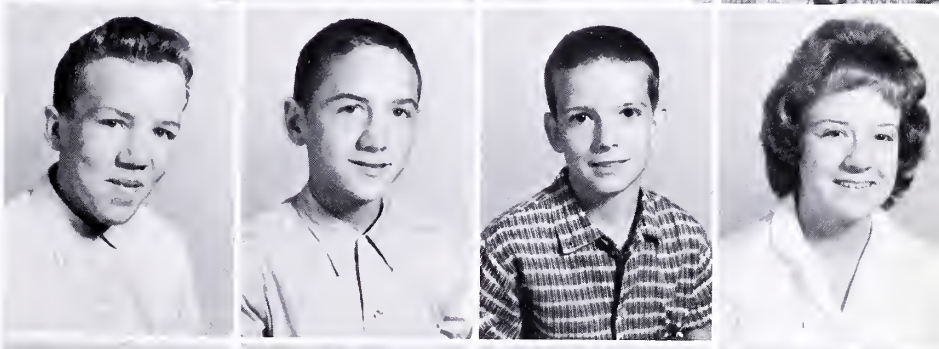

Bill DuVal
Margaret Evans
Brenda Sue Fariss
Ellen Susan Farrar

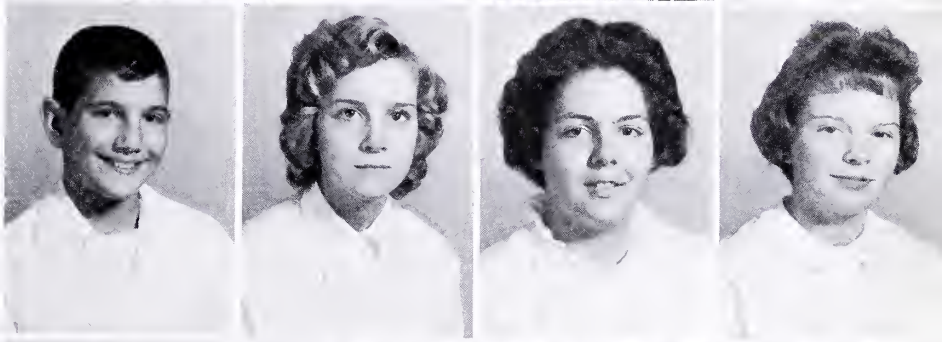

Stanley Ferrell
William Ferrell
Jimmie Finch
Aubrey Foster

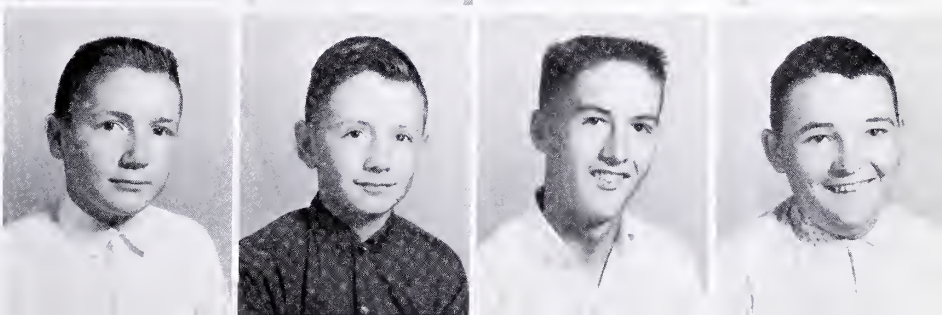

Pre-Freshman

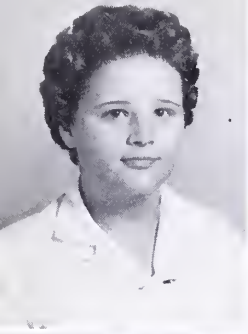

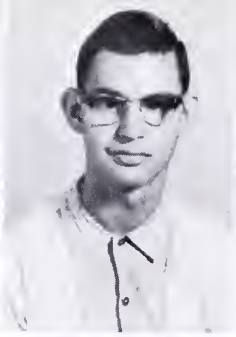
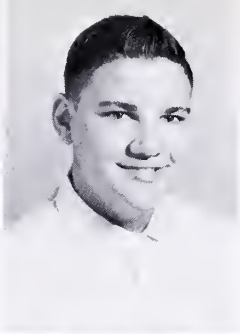

Frances Flynn
Molly Francis
Willis Garber
Melvin Garnett

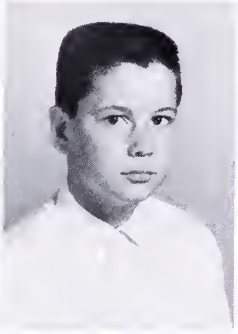

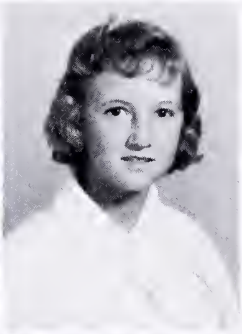

Dianne Gilliland
Angus Gilreath
Janie Griffith
Sandra Griles

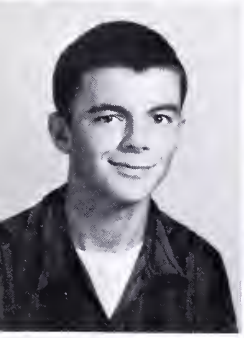
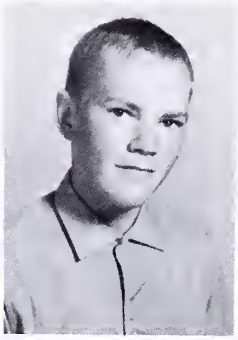
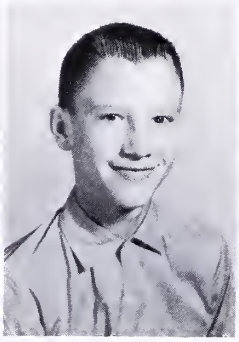

Roland Grissom
C. I. Hall
Clinton Hall
Anne Hamilton

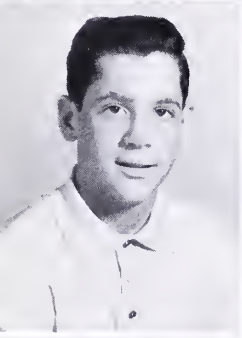
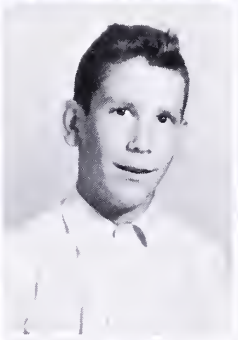
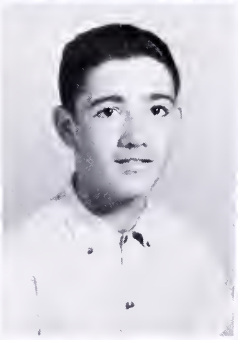
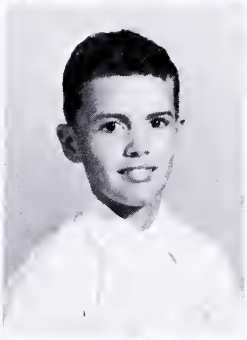

W. H. Hamilton
Wirt Hamilton
James Hamlett
Charles Hamlette

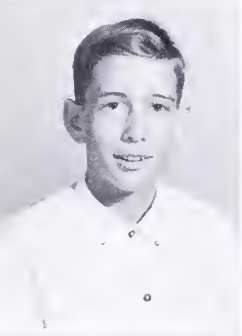

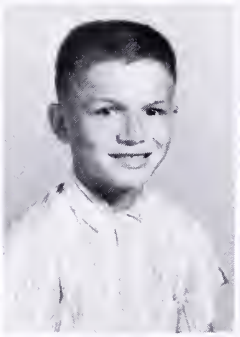

Baxter Hardinge
Bonnie Sue Harris
Chris Harris
Nancy Harris

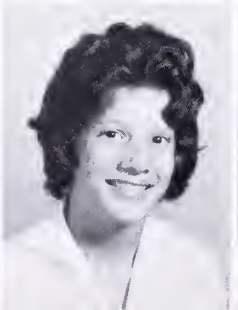
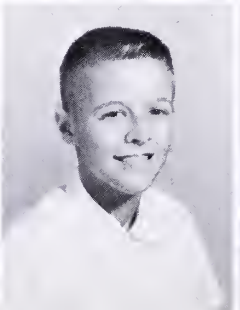
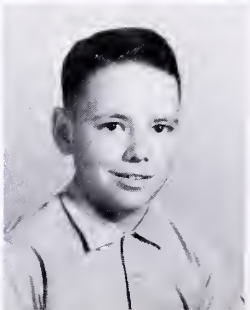

Gene Harvey
Betty Jo Hensley
Tommy Holt
Ronnie Howard

Class

Edward Hudson
Johnny Hudson
John Hunter
Sam Hunter

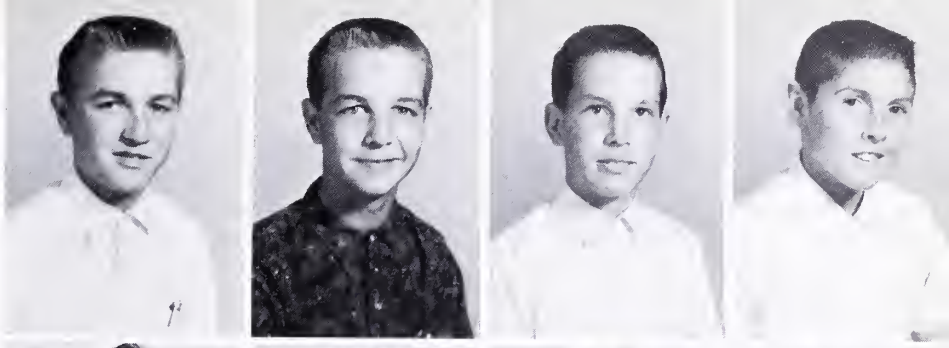

Clara Steele Hurt
Tommy Johnson
George Jones
Robert Jones

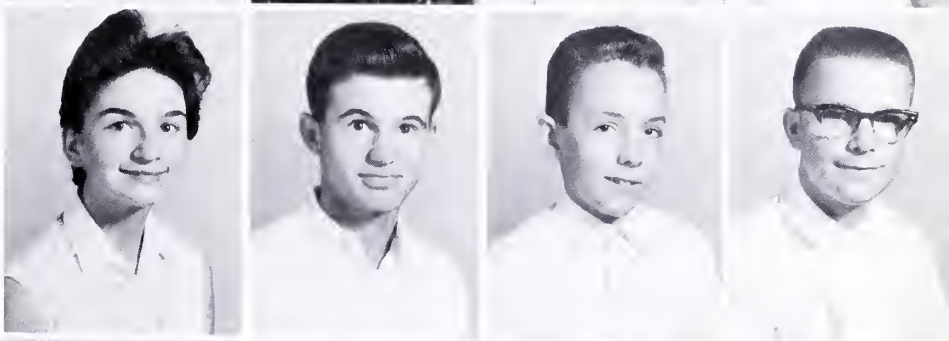

Tommy Jordan
Cheryl Kay
Wayne Keeling
Loraine Kennedy

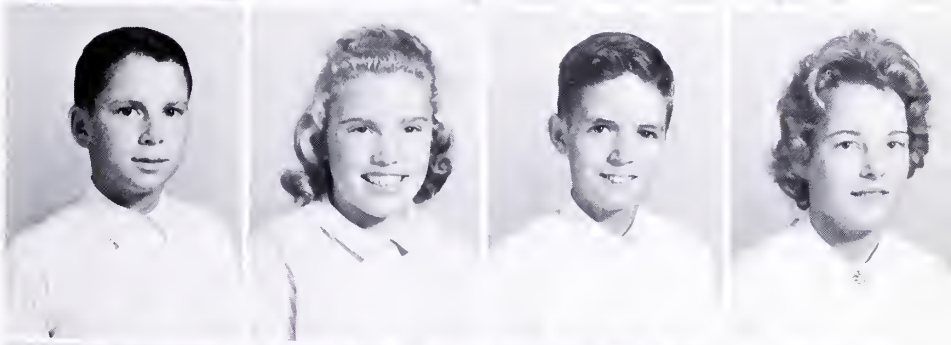

Etta Kuhn
Brenda Lacks
Catherine Lacks
Donald Lacks

Douglas Lacks
Mollie Lacks
Nancy Langford
Dolly Lindsey

Gordon Long
E. W. Lucado
Dale Madison
Josephine Mann

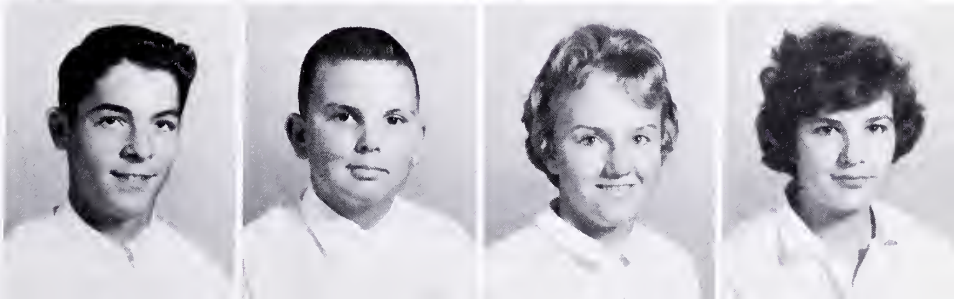

Pre-Freshman

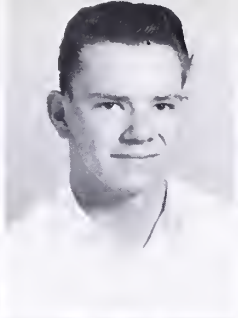
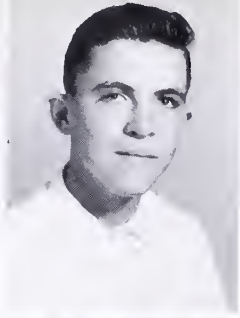
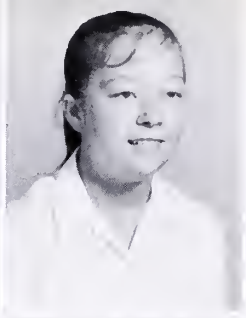

Connie Marston
Charles Martin
Grover Martin
Linda Martin

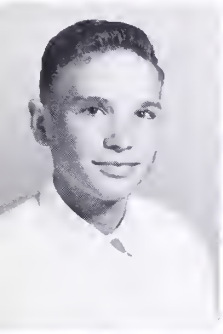

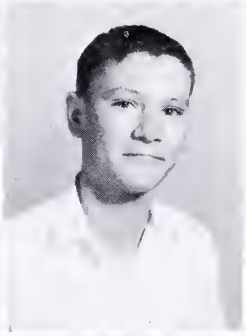

Thomas Martin
Sandra Mason
Pam Morgan
Donald Morton

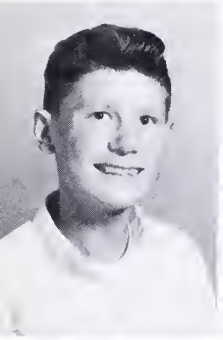
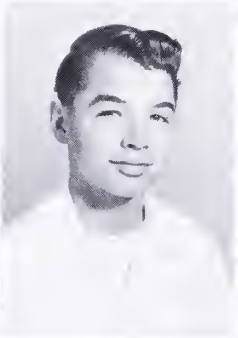
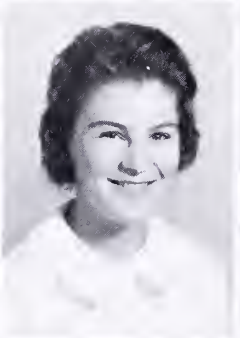

Ralph Moore
Sammy Motley
Nelda Napier
Bonnie Nelson

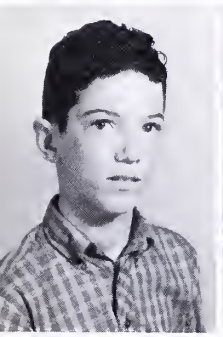

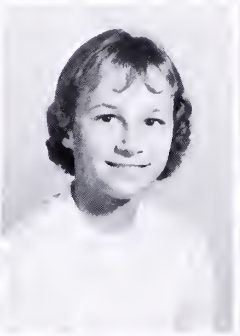
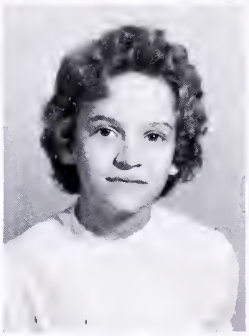

Tommy Nelson
Ann Newcomb
Sylvia Newcomb
Linda Nichols

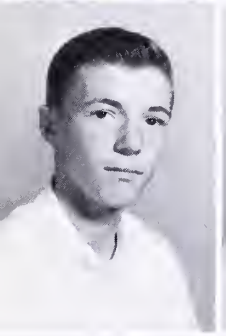

Dick Osborne
Brenda Owen
Evelyn Payne
Faye Philbeck

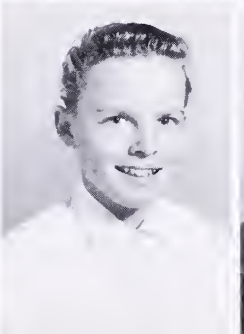
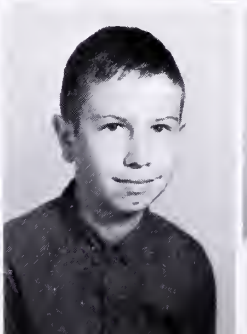
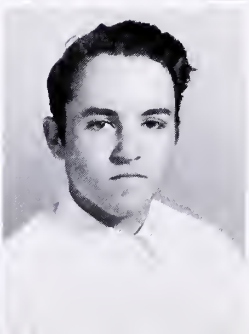

Bobby Pollard
Mickey Pollard
Richard Price
Ronny Pugh

Class

Jessie Ramsey
Margaret Ramsey
Terry Ramsey
Kenneth Redmond

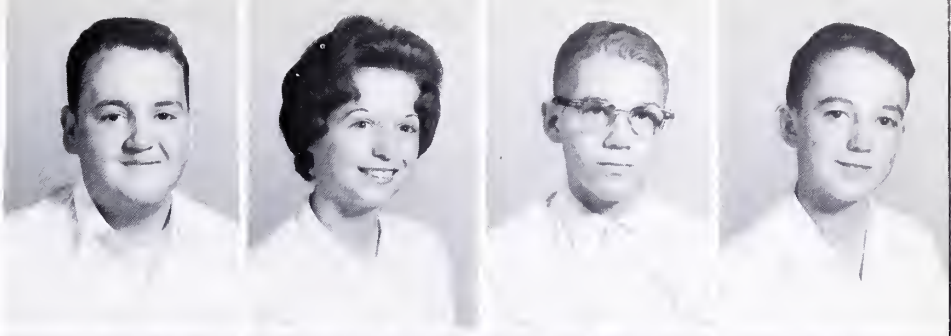

Billy Reinhardt
Shirley Reynolds
Carolyn Rickman
Michael Roberts

Betty Robinette
Francis Robinette
Nancy Robinette
Ann Rogers

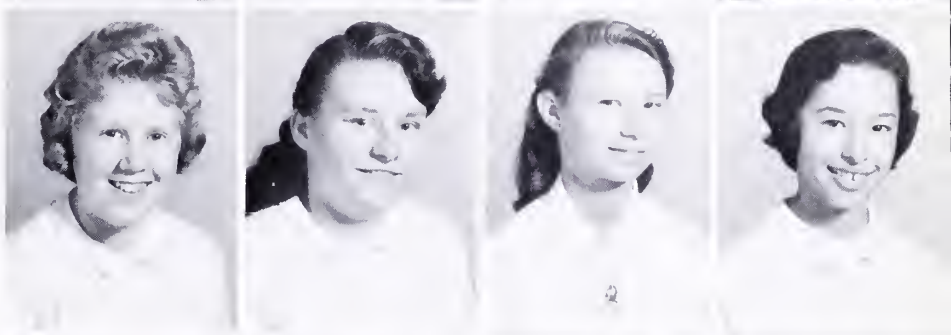

Dan Rogers
William Rosser
Brenda Royster
Linda Rush

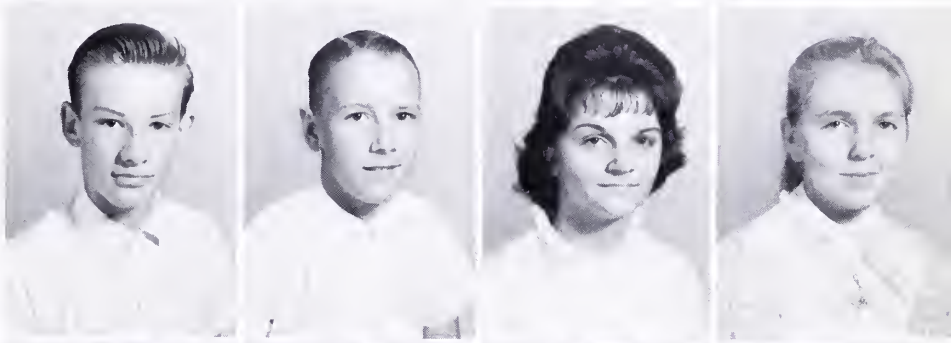

Eleanor Russell
Carolyn Rutledge
Linda Rutledge
Sandra Scott

Diane Seamster
Grover Sheldon
Carolyn Shook
Ann Sims

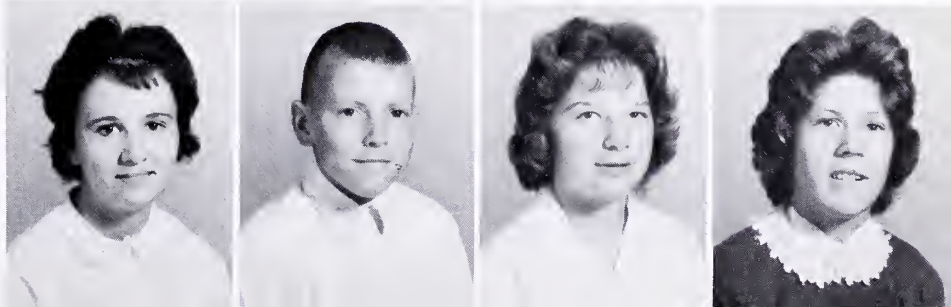

Pre-Freshman

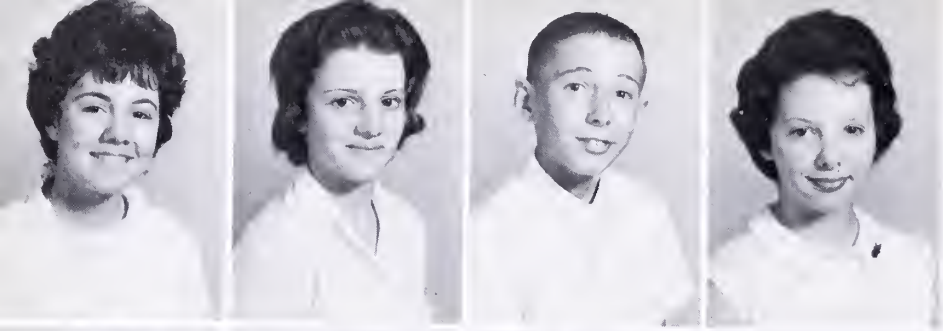

Linda Spurlock
Jolene Smith
George Stapleton
Anna Taylor

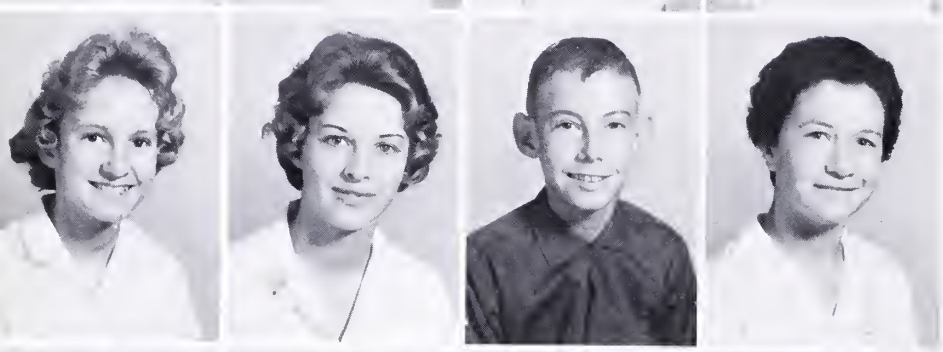

Wanda Templeton
Ann Marie Tharpe
David Tharpe
Judy Tharpe

Gary Thompson
Carolyn Townsend
Pat Townsend
Caro Alice Tucker

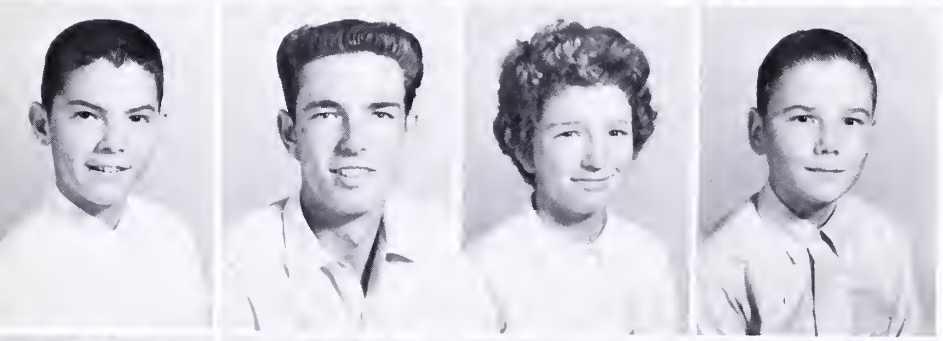

Dean Vassar
Harold Vassar
Linda Kay Vassar
Brankley Vaughan

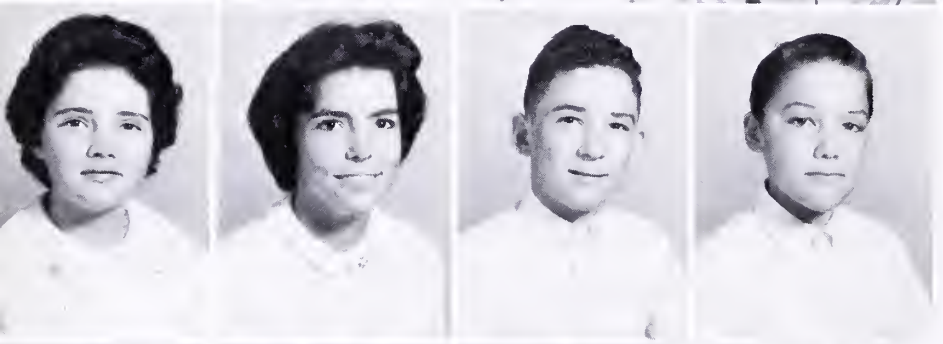

Nancy Lee Vaughan
Sandra Viar
Pat Wallace
John Watson

Mary Ware
Wendy Ware
Margaret Watkins
Alvin Watts

David Watts
Roger Wilson
Charles Wright
Doris Jean Wright

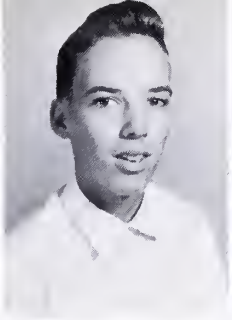
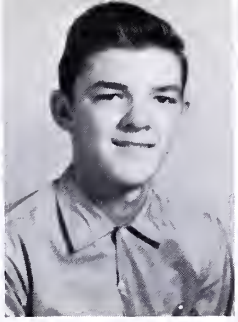
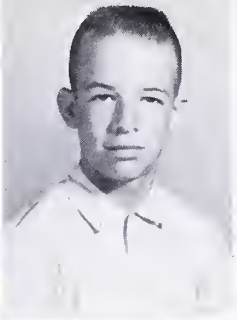

Danny Yates
Patsy Lee Tharpe

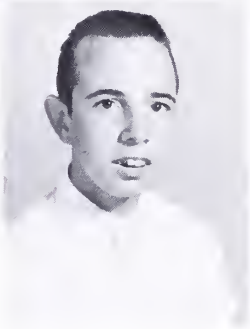

PRE-FRESHMAN SPONSORS

Mr. Bailey

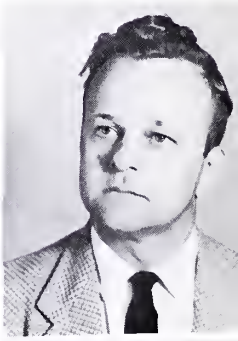

Mrs. Keeling
Mrs. M. Lyle
Mrs. Pace
Mrs. Smith

THE HOME ECONOMICS COTTAGE

THE AGRICULTURE BUILDING

Spring

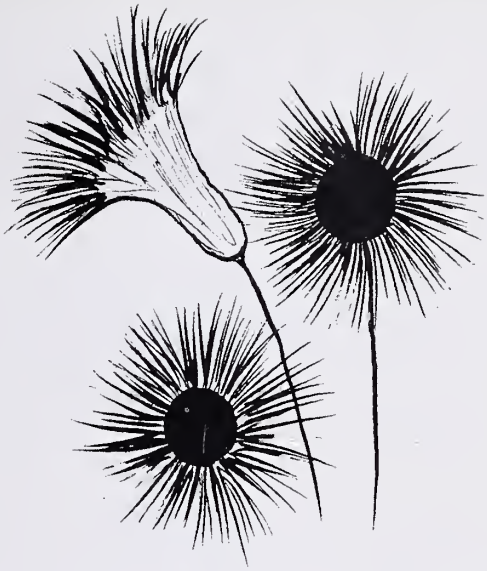

SPRING

As spring approaches, one can see a multitude of half-opened books, and daydreams in the eyes of Randolph-Henry students. There is a new curiosity and activity in our lives, balanced with dances, picnics, and school elections. But most especially, spring brings with its own warmth of friends, and the reward of goals striven for together.

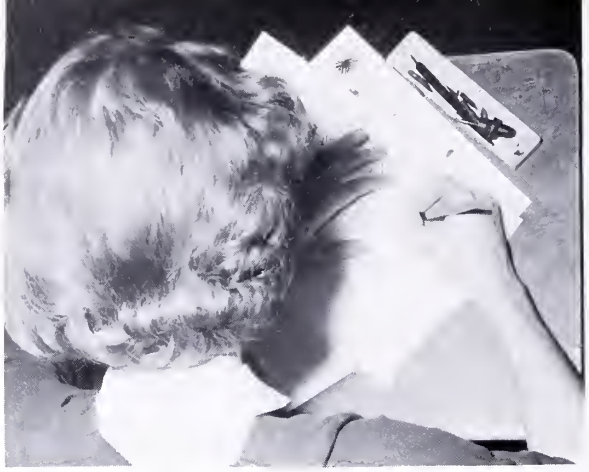

Ellen works on division pages

Editor-in-Chief .....Vivian Fleshman
Assistant Editor .....Sherry Eastridge
Business Manager .....Judy Dixon
Activities Editor .....Mary K. Viele
Sports Editor .....Billie Waller
Feature Editor .....Ellen Nelson
Photographer .....Dwight Dixon
Typist and
Errand Boy .....Tommy Tharpe

The Editor's job is an important part of planning an annual—ideas are collected and compared and the best are selected to use.

Choosing pictures

Tommy Tharpe, a post graduate student, has done much of the necessary typing for this year's **Log**.

The Log 1963

Billie Waller, Ellen Nelson, Sherry Eastridge, Vivian Fleshman, and Mary Viele, assisted by Mrs. Lawson, work on layout.

A rare picture of Dwight. He's usually busy snapping everyone else.

Not even an annual can be run without money. The business staff handles ads, orders, and expenditures.

Due largely to the knowledge, the experience, and above all, the patience of one Mrs. Frances Lawson, Randolph-Henry has an annual every year. The minimal size of this year's class was a problem for her, in addition to the inexperience of her proteges. Now that all obstacles are safely overcome, the conspirators on **The Log,** 1963, say, "Thank You."

SCA Officers

President, Ned Locke

Vice-President,
Glenn Anderson

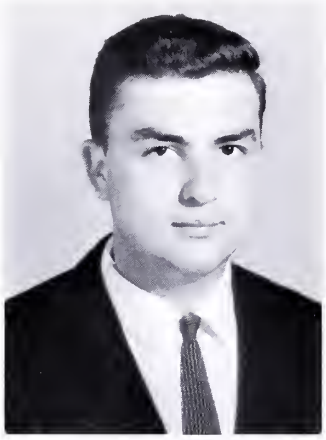

Secretary, Harold Bell

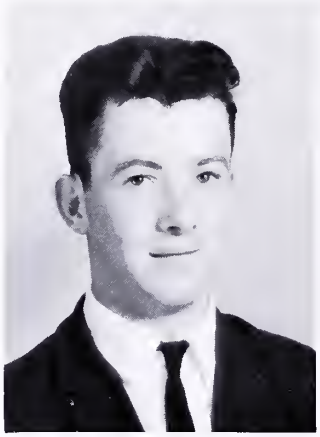

Treasurer, Donnie Atkins

Reporter, Faith Vassar

Goals of the Student Cooperative Association

To develop in our school the kind of students who are worthy citizens of the home, the school, the community, the nation, and the world in which they live.

To help provide a wholesome spiritual, mental, social, and physical school environment.

To assist in working on community projects, such as providing food, clothing, and comfort to procure a fuller measure of happiness for the less fortunate members of our society.

SCA Council

Mrs. McNair

Miss Pugh

SPONSORS

Bette McKinney
Jenny Allen
Brenda Vaughan
Sharon Gauthier
Danny Lynn
Cheryl Driskill
Judy Hamlett
Kenneth Morgan

Stanley Duffer
Kenneth Morgan
Vivian Arrington
Ann Hamilton
Ann Rogers
Frank Blue
Margaret Ponton
Charles Ramsey

Pete DeFord
Bette Ewing
Paul Ray Wilmouth
Ann Wilmoth
Wendy Ware
Larry Trent
Mike Parham

Statesmen Staff

Editor-in-Chief ..... Carol Franklin
Feature Editor ..... Mary K. Viele
Business Manager ..... Judy Dixon
Boys' Sports ..... Robert Reamer
Carter Hamlett
Girls' Sports ..... Betsy Whiteley
Typist ..... Tommy Tharpe
Photographer ..... Hal Hardinge
Sponsor ..... Mrs. Frances Ramsey

Once every six weeks (or thereabouts), the Journalism Club publishes this school's official news, **THE STATESMEN.** Here students interested in writing and meeting people can know the thrill of a first interview and the satisfaction of seeing the story in print. Editors have their problems, too—planning assignments, rewriting articles, and getting the product to press. The work is often long and frustrating, but its result is a gloriously rewarding sense of accomplishment.

Reporters

Larry Baker
Dwight Dixon
Bette Ewing
Vivien Nichols
Brenda Gillespie
Donna Higginbotham
Lorraine Hurt
Danny Lynn
Bette McKinney
Al Moss
Faye Douglas
Ellen Nelson
Vivian Fleshman
Patricia St. John
Ripper Riepe
Linda Templeton
Robert Tuck
Margaret Viele
Billie Waller

Safety Patrol

President ..... Herbert Mason
Vice-President ..... Charles Farrar
Secretary ..... Brenda Gillespie
Reporter ..... Faye Douglas
Captain ..... Jimmy Vaughn
Lieutenant ..... Curtis White
Sponsor ..... Coach Gowin

MEMBERS

Bob Amos
Bill Cary
Wayne Cassidy
Bonnie Crews
Ernest Crews
Roger Dick
Elizabeth Dickerson
John Dickerson
Faye Douglas
Patsy Elder
Charles Farrar
Jo Ann Ferrell
Caroll Fowler
Bobby Harris
Hazel Jennings
Carl Long
Thomas Martin
Herbert Mason
Kenneth Morgan
Bonnie Nelson
Tommy Johnson
Bobby Pollard
Judy Ramsey
Larrie Rice
William Rosser
Nancy Royster
Linda Rutledge
Wayne Seamster
Rusty Smith
Pat Townsend
Jimmy Vaughn
Harriet Weston
Curtis White

THEY PROTECT YOUR PROGRESS

The Safety Patrol's business is to keep order and safeguard passengers to and from school.

Future Homemakers of America

President ..... Vivian Fleshman
Vice-President ..... Donna Higginbotham
Secretary ..... Ellie Hunter
Treasurer ..... Jean Hailey
Reporter ..... Margaret Viele
Historian ..... Elizabeth Dixon
Song Leader ..... Harriet Weston
Pianist ..... Anita Lucado
Sponsors ..... Mrs. Johnson, Mrs. Garrett

3RD AND 4TH YEAR FUTURE HOMEMAKERS

SOPHOMORE AND FRESHMAN FHA

Club Learns Efficient Housekeeping

EIGHTH GRADE FHA

FFA OFFICERS

President ..... Glenn Anderson
Vice-President ..... Carroll Hamlett
Secretary ..... Eddie Wilmoth
Treasurer ..... Henry LaPradd
Reporter ..... Reginald Foster
Sentinel ..... Terry Adams
Advisor ..... Mr. Starling

FOURTH YEAR FFA

SECOND AND THIRD YEAR FFA

Future Farmers of America

FIRST YEAR FFA

Latin 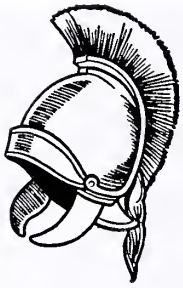 *Club*

President .....Phillip Walker
Vice-President ..Sharon Gauthier
Secretary .....Frank Blue

Motto—Ad astra per aspera

Treasurer .....Betty Sheldon
Reporter .....Danny Lynn
Sponsor .....Mrs. Holt

Colors—Purple and Gold

Bonnie Crews
Polly Crews
Mary Haley
Carter Hamlett
Michael Lindsey
Danny Lynn
Faye Martin
Jackie Meadows
Al Moss
Bitsy Ramsey
Brenda Reed
Nancy Smith
Ned Stewart
Carol Jean Trent
Phillip Walker
Kenneth Bailey

Verrill Baughan
Shirley Bradner
Jimmy Darlington
Cheryl Driskill
Linda Elder
Sharon Gauthier
Audrey Hamilton
Lisa Hanmer
Jimmy Hanmer
Margaret Scott Hanmer
Judy Hite
Ellie Hunter
Lorraine Hurt
Marie Jones
Charles Keeling
Barbara Kirby

Ripper Riepe
Betty Sheldon
Dennis Young
Lee Barksdale
Walker Barksdale
Faye Brown
Ronnie Canada
Billy Carson
Cindy Carwile
Tommy Elder
Ernest Franklin
Otis Franklin
Jo Anne Lane
Brenda Ledbetter
Mary Jane McGeehee
Curtis McIver

Jean Osborne
Judy Ramsey
Kaye Randall
Cynthia Reynolds
Nancy Carol Shook
Sheila Scott
Gayle Smith
Faye Anderson
Ernest Arrington
Frank Blue
Chuck Byrum
Connie Dunn
Terry DuVal
Stanley Duffer
Joyce Doss
Forrest Eudailey

Carole Fowler
Barbara Garrison
Susan Gilliam
Brenda Gunther
Robert Hailey
Kurtis Jones
Marjorie Keeling
Bette McKinney
Doris Motley
Vivian Nichols
Brenda Vaughn
Vivian Wade
Gloria West
James Whirley
Brenda White

Spanish Club

MOTTO

"Todos los dias es un nuevo principio"

COLORS

Gold, Yellow, and Black

President .....Brenda Gillespie
Vice-President .....Richard Walker
Secretary-Treasurer .....Lucian Robinson
Reporter .....Shirley Bradner
Sponsor .....Mrs. McNair

These students enjoy studying Spanish in Room 20 with Mrs. McNair. They learn much about the people, language, and customs of Spain, Mexico, and South America. Spanish Club Activities include initiation, the Christmas pinata, the annual Spanish-Latin picnic, and most important, the fun and knowledge gained in class daily.

¿Nos divertimos? iSi! Mucho.

Harriet Bailey
Pat Barksdale
Elaine Bell
Louise Berkley
Emily Bradner
Shirley Bradner
Gayle Bryant
Edward Coates
Nancy Deaner
Sherry Eastridge
Billy Elder
Carolyn Farrar
Francis Griffith
Susie Hanmer
Cecile Kennedy
Jerry Mason
Inez Martin
Mary Alice Pugh
Lucian Robinson
Betty Reynolds
Phillip Sprinkle
LaVerne Trent
Richard Walker
Rosemarie Walker
Carol Franklin
Jenny Allen
Harold Bell
Vivian Fleshman
Dru Gaulding
Brenda Gillespie
Dan Grissom
Sharon Hanmer
Hal Hardinge
Brenda Harris
Lola Howell
Ned Locke
Bill Mason
Tommy Neal
Ellen Nelson
Joyce Newcomb
Charles Ramsey
Linda Snell
Jim Taylor
Tommy Tharpe
Robert Tuck
Randy Tucker
Mary K. Viele
L. T. Williams

The Resolutionaries

Negative

Last year our Debate Team, comprised of Bitsy Ramsey and Charles Ramsey (Affirmative) and Margaret Clardy and Lucian Robinson (Negative), rated an all-around second place in District III Competition. Margaret and Lucian scored higher than any other negative team at the meet, with Charles and Bitsy in close second as Affirmatives.

Affirmative

The Debate Club trains argumentative students for the distinction of representing R-H in competitive tournaments. Mrs. McGhee is Club Sponsor and coach for the Debate Team.

Margaret Clardy

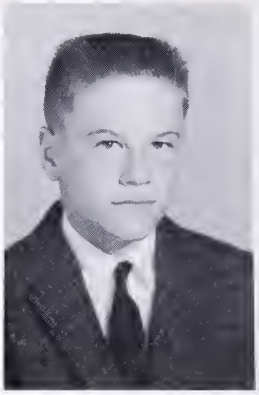

Lucian Robinson

Bitsy Ramsey

Charles Ramsey

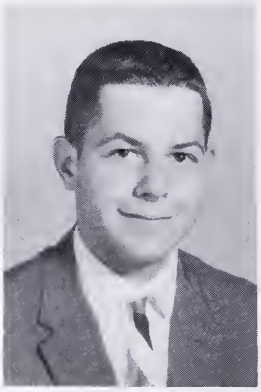

Charles Ramsey, Mary K. Viele, Bitsy Ramsey, Danny Lynn.
Lucian Robinson, Ned Locke, Glenn Anderson, Pete DeFord, Larrie Trent.

Library

President .....Harold Bell
Vice-President .....Sharon Hanmer
Secretary .....Linda Jones
Treasurer .....Shirley Bradner
Reporter .....Danny Lynn
Sponsor .....Miss Barksdale

Library assistants work six periods a day checking in, classifying, and shelving books, helping other students find information and materials for study, selling paperbacks, collecting fines, and making the library an attractive place to patronize. This year the Library Club helped organize a District E student library association, of which Harold Bell became president and Sharon Hanmer secretary.

Initiation was fun for the initiators

Officers engage in library work

Kenneth Bailey
Mary Baker
Harold Bell
Shirley Bradner
Sandra Childress
Ann Fowler
Dianne Gilliland
W. H. Hamilton
Sha Hanmer
Linda Jones
Danny Lynn
Bonnie Nelson
Dwight Paulette
Bitsy Ramsey
Charles Ramsey
Shirley Roach
Ann Rogers
Mary Viele
Jeannie Wright

President ..... Hugh Gilliam
Vice-President ..... Bill Mason
Secretary ..... Mike Parham
Treasurer ..... Bobby Baldwin

Senior 4-H

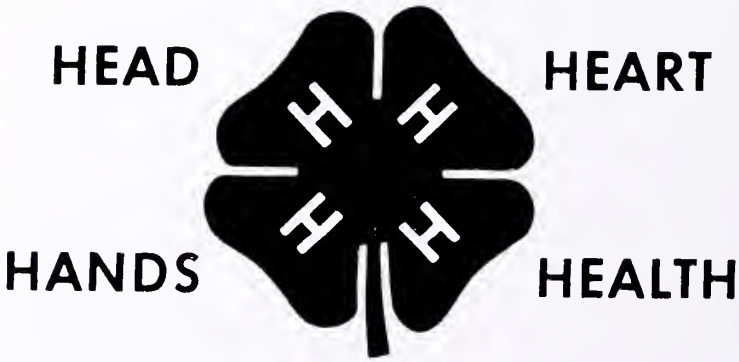

Junior 4-H

President ..... Linda Elder
Vice-President ..... Donnie Atkins
Secretary-Treasurer ..... Frank Blue
Reporter ..... Terry DuVal
Song Leader ..... Sharon Gauthier

Eighth Grade 4-H

Beta

President .....Dru Gaulding
Vice-President .....Hal Hardinge
Secretary .....Marianne Walker
Treasurer .....Mary K. Viele
Reporter .....Glenn Anderson
Sponsor .....Miss Mahan

Juniors

Glenn Anderson
Harriet Bailey
Shirley Bradner
Pete DeFord
Randy Duffer
Jane Evans
George Mahler
Lucian Robinson
Linda Templeton
Larrie Trent
Rosemarie Walker

Seniors

Jenny Allen
Jerry Dodd
Sherry Eastridge
Dru Gaulding
Sharon Hanmer
Hal Hardinge
Ned Locke
Tommy Neal
Mary Kay Viele
Marianne Walker

Beta Club works to promote honesty, service, learning; responsibility, leadership, courage; toleration, understanding, and health. Its activities this year included tutoring of other students, support of the Honor Code, the completion of the bus court steps, and the sale of Annual Covers.

Forensic Team

Eleanor Riepe, 3rd place
Girls' Prose Reading

Mary Viele, 3rd place
Girls' Public Speaking

The Forensic Team from Randolph-Henry scored seven points in the 1962 Group II, District 3 Forensic Meet. Eleanor Riepe, Mary Viele, and Larry Leanhardt won third places in Girls 'Prose Reading and Girls' and Boys' Public Speaking. Other entrants were: Dru Gaulding, Poetry; Bobby Bradner, Boys' Prose Reading; and Ned Locke, Written Spelling. The Debate Team was given two second places.

Dru Gaulding
Poetry Reading

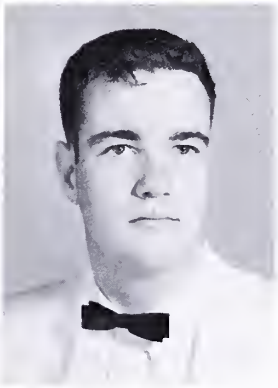

Bobby Bradner
Boys' Prose Reading

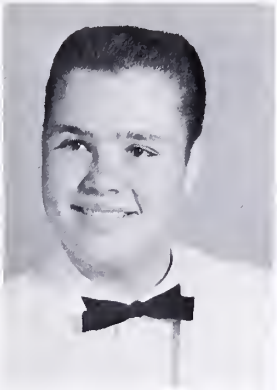

Ned Locke
Spelling

Larry Lenhardt, 3rd place Boys' Public Speaking

Coaches

Mrs. Hamilton

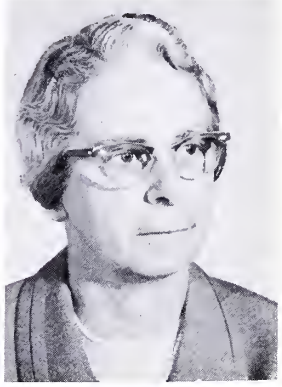

Mrs. Holt

Mrs. Lawson

Mrs. McGhee

Mrs. Ware

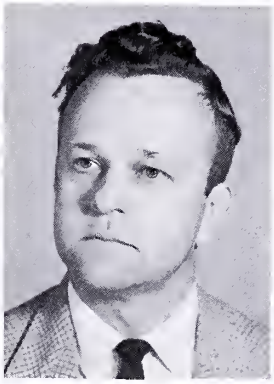

Mr. Bailey

Mr. Starling

Chemistry and Physics
Row 1: Randy Duffer, Glenn Anderson, Mike Parham, Bobby Baldwin. **Row 2:** Charlie Russell, George Mahler, Billy Elder, Larrie Trent, Lucian Robinson, Ned Locke. **Row 3:** Tommy Tharpe, Doug Ward, Larry Baker, Ernest Arrington, Pete DeFord, Donna Higginbotham, Sharon Hanmer, Nancy Royster. **Row 4:** Paul Dunnaway, Charles Ramsey, Bill Mason, Tommy Neal, Jerry Dodd, Hal Hardinge.

Science Club

President ..... Randy Duffer
Vice-President ..... Glenn Anderson
Secretary-Treasurer ..... Mike Parham
Reporter ..... Bobby Baldwin

A newly-formed organization, the Science Club promotes interest in the study of General Science, Biology, Chemistry, and Physics. Sponsored by Mrs. Keeling, it consists of science students in Academic Arts and Science Courses.

Science Club

Biology

Row 1: Walker Barksdale, Lee Barksdale, Ernest Franklin, Steve Chiles, Sam Hailey, Mrs. Rideout (Advisor). **Row 2:** Emmit Johnson, Kurtis Jones, Stanley Duffer, Forrest Eudailey, Chuck Byrum, Robert Hailey, Ronnie Canada, Otis Franklin, Barbara Garrison, Susan Gilliam, Doshia Chiles, Joyce Doss, Brenda Ledbetter, Cindy Carwile, Marie Glass, Patricia Clay. **Row 3:** Julia Duffey, Faye Brown, Brenda Gunther, Connie Dunn, Brenda Vaughn, Jean Osborne, Betty Bohannon, Marie Evans, Brenda White, Terry DuVal, Bette McKinney. **Row 4:** Larry Bailey, Billie Carson, Mary Jane McGeehee, Doris Motley, Carol Fowler, Margaret Viele, Linda Evans, Curtis McIver, Ivan Bryant, James Whirley, Mildred Chappel.

General Science

Row 1: Gene Harvey, Johnny Dixon, Billie DuVal, E. W. Lucado, W. H. Hamilton, Ann Hamilton. **Row 2:** J. T. Dickerson, Baxter Hardinge, Gordon Long, Faye Dixon, Linda Rush, Judy Tharpe, Mrs. Keeling (Advisor).

Randolph-Henry Senior Band

Trombone
Bobby Ailsworth
Ronnie Canada
R. B. Clark
Thomas Elder

Trumpet
Chuck Byrum
L. B. Duffy
Curtis McIver
Warren St. John
John Wynne
Margaret Roach
LaVerne Trent

French Horn
Janie Griffith
Wendy Ware

Baritone
Cheryl Driskill

Bass
E. W. Lucado

Clarinet
Lonnie Trent
Jimmie Hanmer
Wayne Keeling
Faye Dixon
Terry DuVal
Linda Elder
Brenda Gunther
Sharon Hanmer
Betty Sheldon

Alto Saxophone
Grover Sheldon
David Taylor

Tenor Saxophone
Dennis Young

Flute
Lisa Hanmer
Margaret S. Hanmer
Bonnie Harris

Oboe
Lorraine Hurt

Bell Lyre
Nancy Carol Shook

Drums
Billie DuVal
Edward Garrett
Tony Griffith
William Jackson
Steve Mason

Majorettes
Betsy Harris
Terry DuVal
Linda Elder
Lisa Hanmer
Linda Snell
Margie Weston

Drum Major
Thomas Elder

Sponsor
Miss Jane Larson

High Hopes — The Junior Band

Next year? The year after? How soon before they march at ball games and play for their schoolmates and proud parents? Members of the Junior Band practice hard to make "first string."

Walker Barksdale
Chris Harris
Robert Jones
Brenda Owen
Anna Taylor
Mary Ware
Charles Wright
Carlton Dickerson
Gayle Blount
Glenda Lipscomb
Johnny Dixon
Wirt Hamilton
Cheryl Kay
Wayne Hamlett
Barbara Kirby
Anita Lucado
Mike Roberts
David Tharpe

Sponsor — Miss Larson

DANCING FEET AND THE FLASH OF BATONS

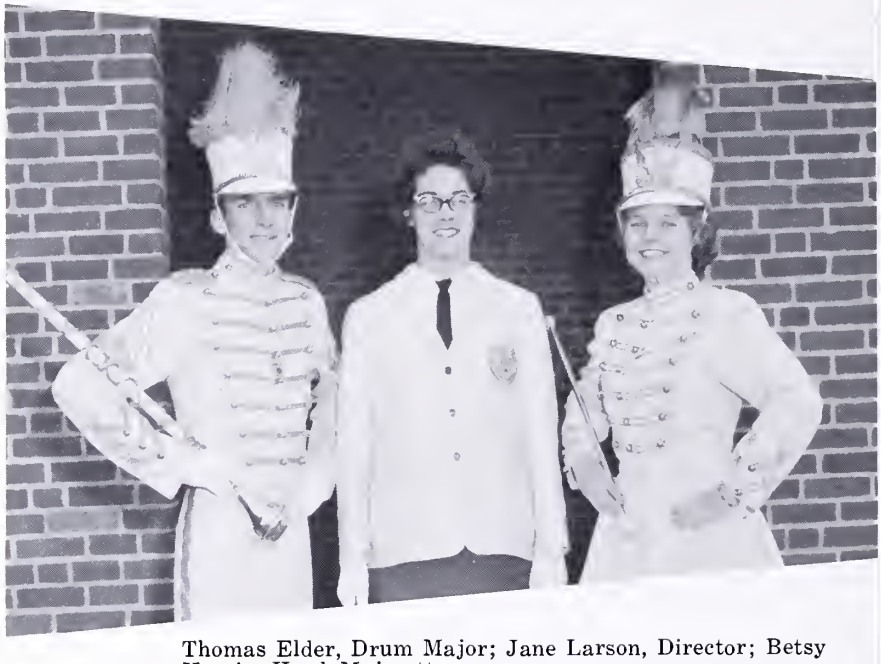

Thomas Elder, Drum Major; Jane Larson, Director; Betsy Harris, Head Majorette

R-H Majorettes

Head majorette leads the group at half-time

Majorettes: Terry DuVal, Linda Elder, Lisa Hanmer, Linda Snell, Margie Weston

Glee Club

Soprano

Sandra Bagby
Brenda Bates
Diane Bates
Dale Bentley
Peggy Childress
Faye Douglas
Marie Evans
Anne Fowler
Cynthia Hamlett
Judy Hamlett
Linda Jones
Charlotte Lacks
Dolly Lacks
Mildred Lacks
Gloria Layne
Nancy Lee
Inez Martin
Herbert Mason
Joan Mason
Helen Morton
Nancy Nichols
Linda Paulette
Nancy Shook
Ann Tharpe
Patsy Toombs
Shirley Tuck
Sherry White

Alto

Barbara Arrington
Emily Bradner
Joyce Doss
Jo Ann Ferrell
Marie Glass
Frances Griffith
Judy Hite
Doris Motley
Dorothy Poore
Faith Vassar

Baritone

Ted Amos
Jimmy Harris
Delbert Garrett
Tony Griffith
Bud Laughlin
Robert Reamer
Manuel Toombs
Kenneth Trent
Bruce Wade
Larry Walker
Jimmy Weaver

Accompanists

Rosemarie Walker
Brenda White

Sponsor — Miss Larson

Triple Trio

1st Soprano
Sharon Hanmer
Linda Jones
Anita Lucado

2nd Soprano
Sherry Eastridge
Ann Fowler
Linda Templeton

Alto
Shirley Bradner
Frances Griffith
Marianne Walker

Accompanist
Rosemarie Walker

Sponsor
Miss Larson

MONOGRAM CLUB OFFICERS

President ..... W. D. Perdieu
Vice-President ..... Robert Tuck
Sec.-Treasurer ..... Paul Ray Wilmoth
Reporter ..... Mike Parham

R-H Lettermen

Billy Dalton
Charles Farrar
Richard Walker
Phillip Walker
Al Moss
Dean Marion
Billie Waller
Judy Dixon
Sharon Hanmer
Dru Gaulding
Faith Vassar
Rosemarie Walker
Eddie Wilmouth
Glenn Anderson
George Shorter
W. D. Perdieu
Roy Hailey
Bill Mason
James Amos
Ed Harding
Jerry Mason
Randy Tucker
Robert Reamer
Mike Parham
Carter Hamlet
Paul Ray Wilmoth
Robert Tuck
Larry Dunn
Danny Lynn
Bud Laughlin
Joe Bohannon

Football season brought forth a tremendous "Sportsmanship Campaign" with posters, banners, talk, and pep rallies.

Football Team Honored at First Pep Rally

Those Trying Times

Football Highlights of 1962

Injured Veteran On Sidelines

TEAMWORK!

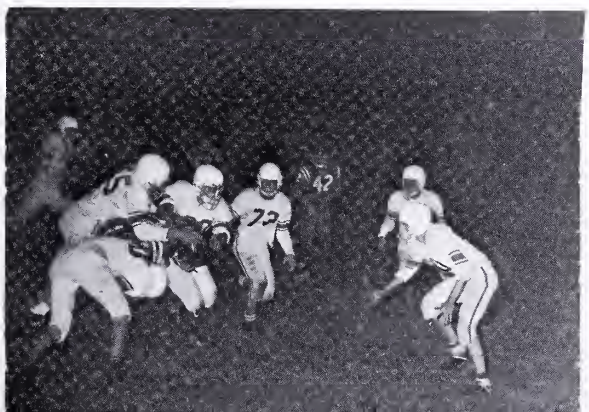

Billy Dalton

W. D. Perdieu

Bill Mason

Harding around end

Football individuals

Paul Ray Wilmoth

Robert Tuck

Joe Bohannon

James Amos

Carter Hamlet

Larry Dunn

Dalton Down Fighting

in '62 season

Jerry Mason

Ed Harding

Mike Parham

Football

Curtis Jones, Blair Clowdis, Don Atkins, Sam Brown, Wirt Hailey
Mike Parham, Al Coleman, Ed Harding, Larry Dunn
Joe Bohannon, James Amos, Bill Mason, W. D. Perdieu

1962

George Shorter, Roy Hailey, T. J. Waller, Larry Holt, Frank Blue
Jerry Mason, Richard Walker, Carl Long, Danny Lynn
Bill Dalton, Carter Hamlet, Robert Tuck, Paul Ray Wilmoth

Richard Walker

Alfred Coleman

Wirt Hailey

Perdieu Caught From Behind

Football individuals

Danny Lynn

Roy Hailey

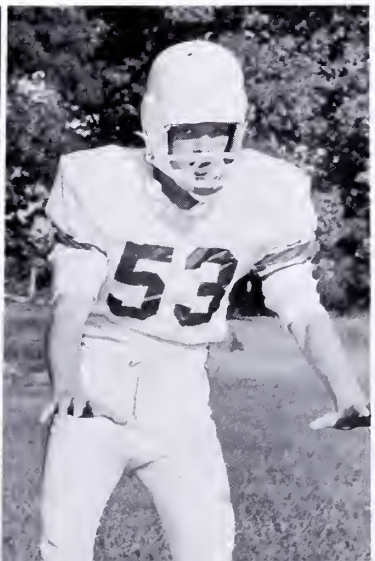

Donnie Atkins

Alvin Reynolds

Blair Clowdis

T. J. Waller

Carl Long

Drive Stopped By Statesmen

and action

Sammy Brown

George Shorter

Larry Holt

Charles Farrar

Coach "Pete" Gowin, Co-Captains: Billy Dalton, W. D. Perdieu, Coach George Rao.

Coaches and Captains

Managers :Al Moss, L. T. Williams, Phillip Walker.

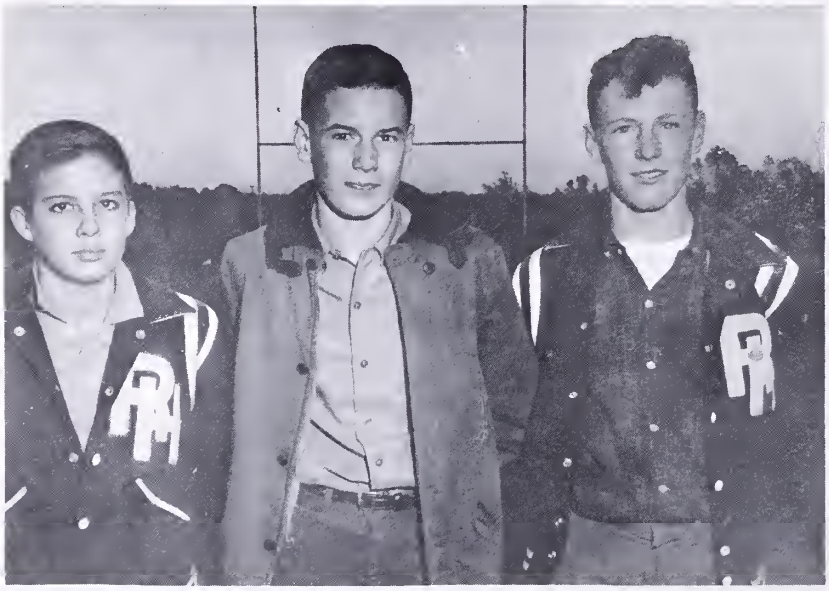

Coach "Pete" Gowin, Albert Davis, Harold Vassar, Ronald Arrington, Stuart Pollard, Dick Osborne, Wayne Hamlet, Bunky Ailsworth, Bryant Barnes, Lee Barksdale, Wirt Hamilton, Curtis Jones, Billy DuVal, Robert Hailey, Chuck Byrum, Frank Blue, Buck Wilkerson.

J. V. Football

Chuck Byrum, Coach "Pete" Gowin, Frank Blue Co-Captains and Coach

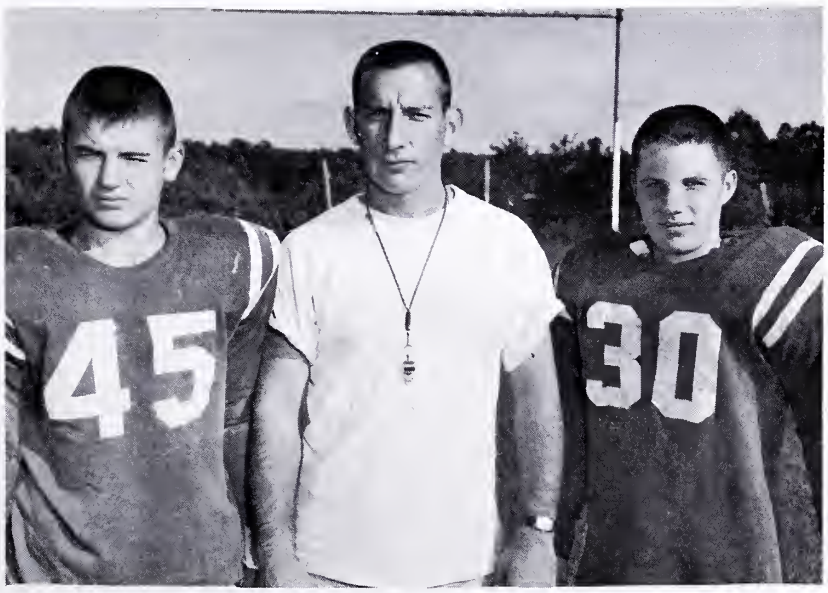

Girls' Basketball Team

LaVerne Trent, Cheryl Driskill, Ripper Riepe, Nancy Deaner, CAPTAINS: Billie Waller; Marianne Walker, Betsy Harris, Betty Reynolds, Lisa Hanmer, Carol Franklin, Betty Bohannon, Barbara Reed, Brenda White, Yvonne Terriault, Susan Gilliam. Gayle Smith, Joan Vaughan, Herbert Mason, Brenda Reed, Faye Brown, Brenda Vaughan. **Standing:** Manager, Sandra Childress, Coach George Rao, Managers, Betty McKinney, Ann Wilmouth.

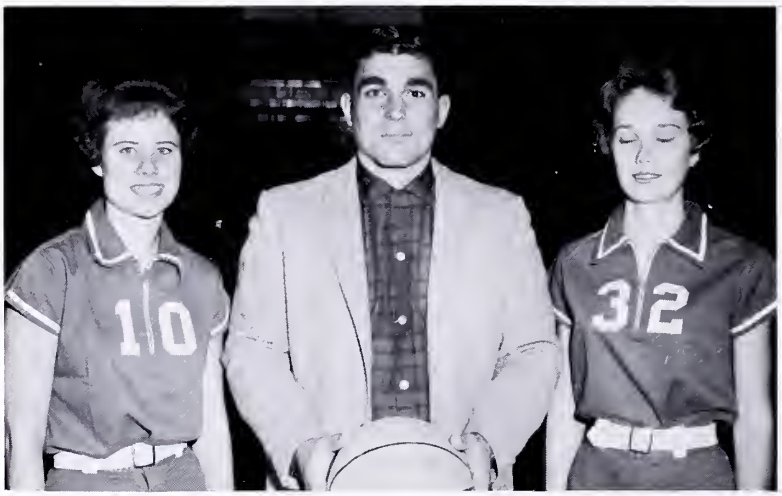

Captain Billie Waller, Coach George Rao, Captain Marianne Walker

Coach Rao
Mgr. Betty McKinney

Mgr. Sandra Childress
Mgr. Ann Wilmouth

Billie Waller
Marianne Walker

Varsity Players

LaVerne Trent

Betsy Harris

Nancy Deaner

Betty Reynolds
Ripper Riepe

Lisa Hanmer

Yvonne Terriault

Cheryl Driskill

Varsity Players

Herbert Mason
Carol Franklin

Brenda White

Susan Gilliam

Joan Vaughan

Billy Dalton, Ed Harding, Captain Robert Tuck, Captain W. D. Perdieu, Mike Parham, Coach Gowin, Bud Laughlin, Richard Walker, Dwight Dixon, Joe Bohannon, Paul Ray Wilmoth, Bobby Harris, Glenn Anderson, Jimmy Taylor, Kenneth Trent.

Boys' Basketball Team

Captain Robert Tuck, Coach Gowin, Captain W. D. Perdieu

Managers and Coach

Kurtis Jones
Ted Amos
Coach Gowin

Bobby Baldwin
Danny Lynn

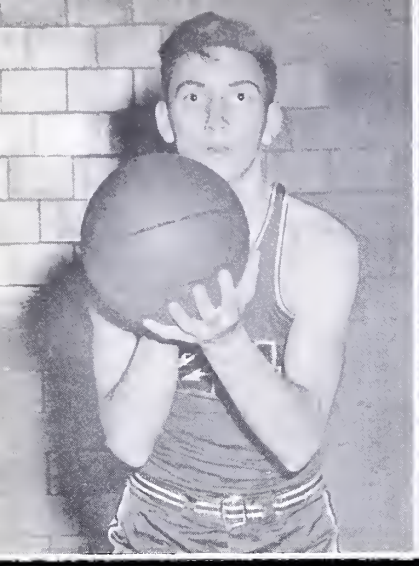

W. D. Perdieu
Paul Ray Wilmoth

Basketball

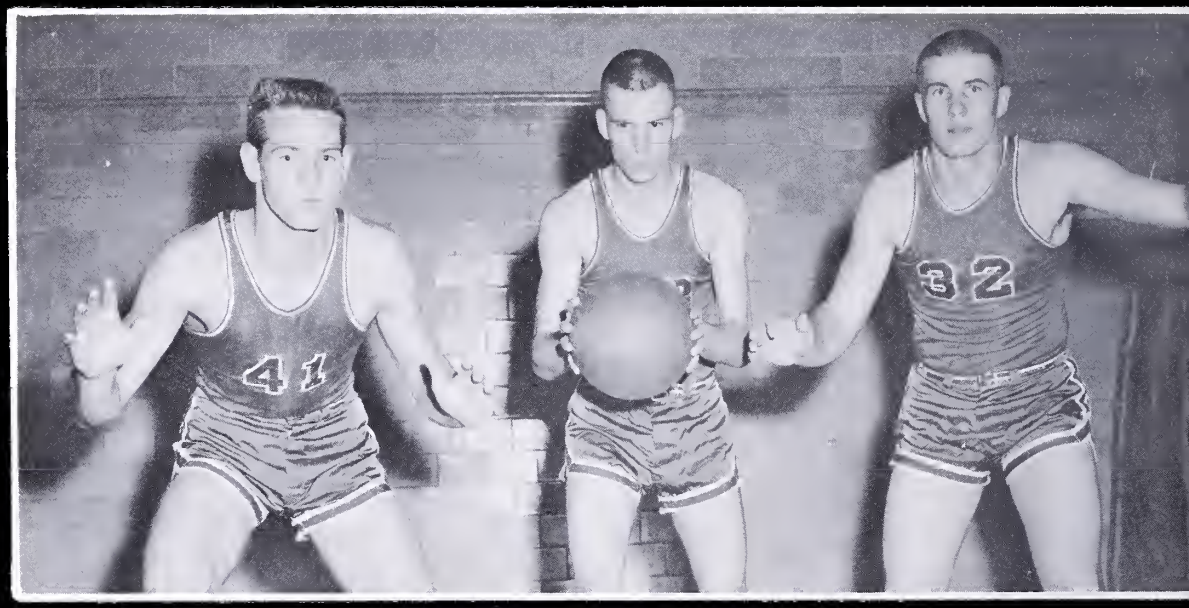

Billy Dalton Robert Tuck Ed Harding

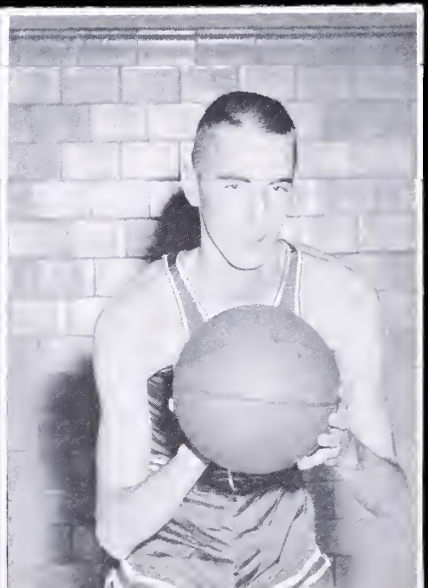

Mike Parham
Dwight Dixon

Joe Bohannon
Richard Walker

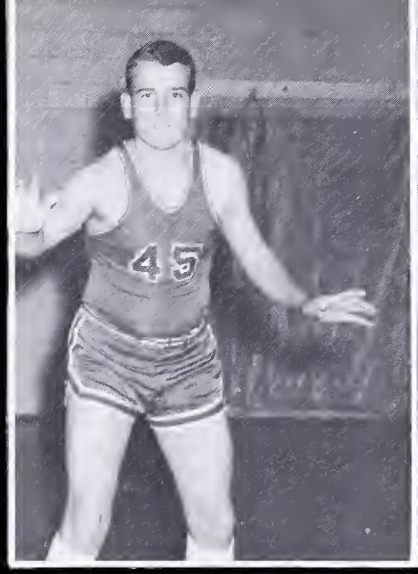

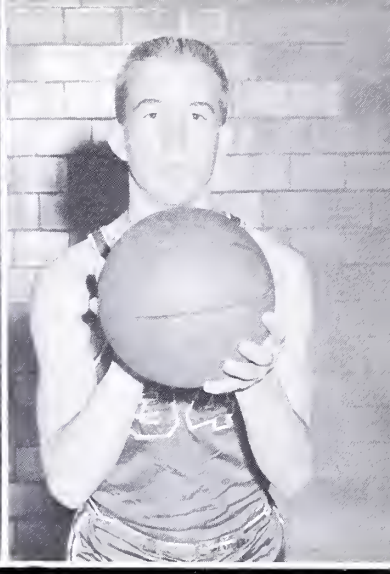

1962-63

Glenn Anderson Kenneth Trent Jimmy Taylor

Bud Laughlin
Bobby Harris

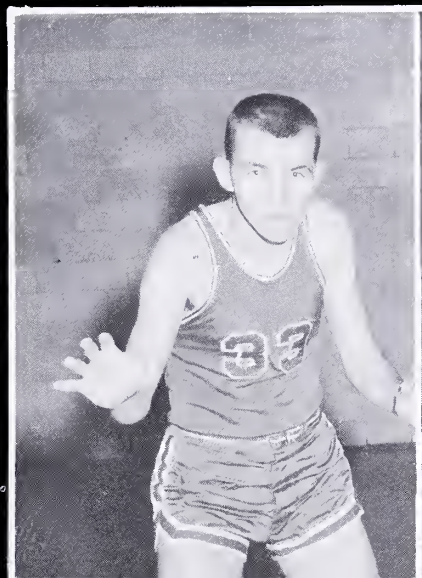

J. V. Basketball

T. J. Waller, Robert Hailey, Jimmy Darlington, Frank Blue, J. T. Dickerson, Lucian Robertson, R. B. Clark, Billy Eder, Dean Vassar, Larry Walker, Wirt Hamilton, Johnny Dixon.

Baseball 1962

Coach Frye

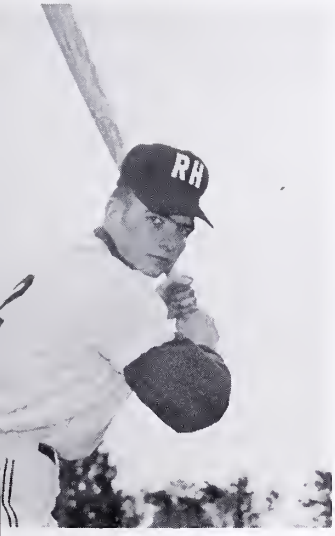

Jimmy Bradner

Walter Hamlet

Lealon Vassar

Allen Watts

Paul Ray Wilmoth
W. D. Perdieu
Larry Dunn

Baseball

Bill Mason
Tommy Griles
Eddie Wilmoth

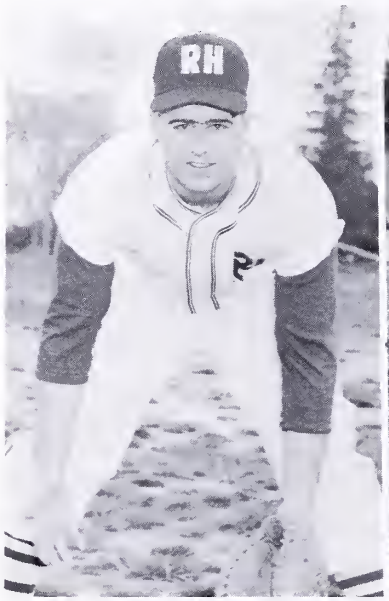

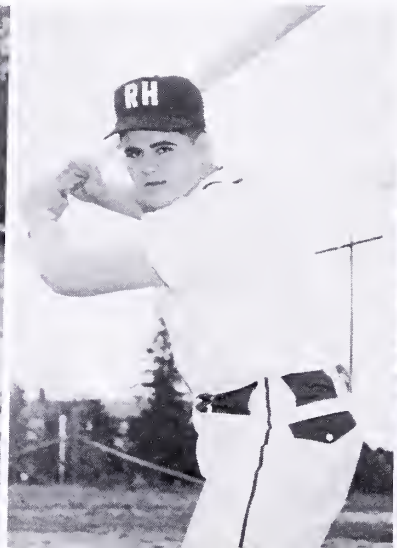

Glenn Anderson
Gerry Mason
Ed Harding

George Shorter
Mike Parham
Boo Amos

1962

C. W. Tharpe
Jimmy Taylor
Bobby Harris

Danny Lynn
Lynn Anderson
Jimmy Allen

Wrestling Team

Alvin Reynolds, Stanley Tharpe, Ted Amos, Joe Taylor, Charles Martin, Sammy Brown, Larry Holt, Jimmy Mann, Raymond Rickman, Buck Wilkerso.

Coach Rao

Cheerleaders

Sharon Hanmer, Linda Jones, Margaret Ponton, Faith Vassar, Sponsor: Miss Larson, Captain: Rosemarie Walker, Judy Dixon, Sharon Gauthier, Bette Ewing, Ann Fowler.

BASEBALL 1962

Randolph-Henry	8	Appomattox	9
Randolph-Henry	10	Victoria	1
Randolph-Henry	7	Emporia	2
Randolph-Henry	4	Park View	5
Randolph-Henry	1	Park View	4
Randolph-Henry	5	Bluestone	1
Randolph-Henry	9	Buckingham	3
Randolph-Henry	18	Cumberland	4
Randolph-Henry	6	Halifax	4
Randolph-Henry	16	Victoria	0
Randolph-Henry	4	Halifax	3
Randolph-Henry	1	Bluestone	2
Randolph-Henry	1	Buckingham	4
Randolph-Henry	4	Farmville	3
Randolph-Henry	4	Farmville	0
Randolph-Henry	10	Cumberland	5
Randolph-Henry	4	Emporia	0

FOOTBALL 1962

Randolph-Henry	60	Buckingham	0
Randolph-Henry	18	Appomattox	20
Randolph-Henry	6	Crewe	25
Randolph-Henry	19	Amherst	14
Randolph-Henry	13	Victoria	0
Randolph-Henry	19	Blackstone	7
Randolph-Henry	0	Parkview	25
Randolph-Henry	0	Prince E. Acad.	6
Randolph-Henry	7	Bluestone	6
Randolph-Henry	13	Brunswick	12

Pre-game rally

Wrestling

Perdieu to Dalton

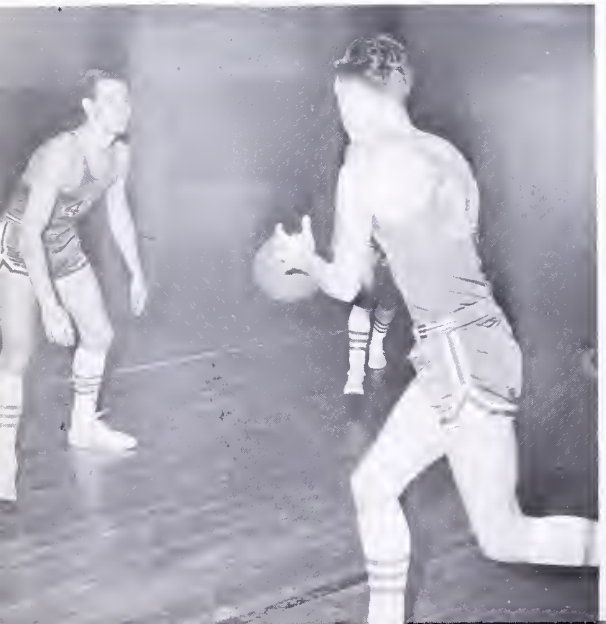

Team works fast break

Summer

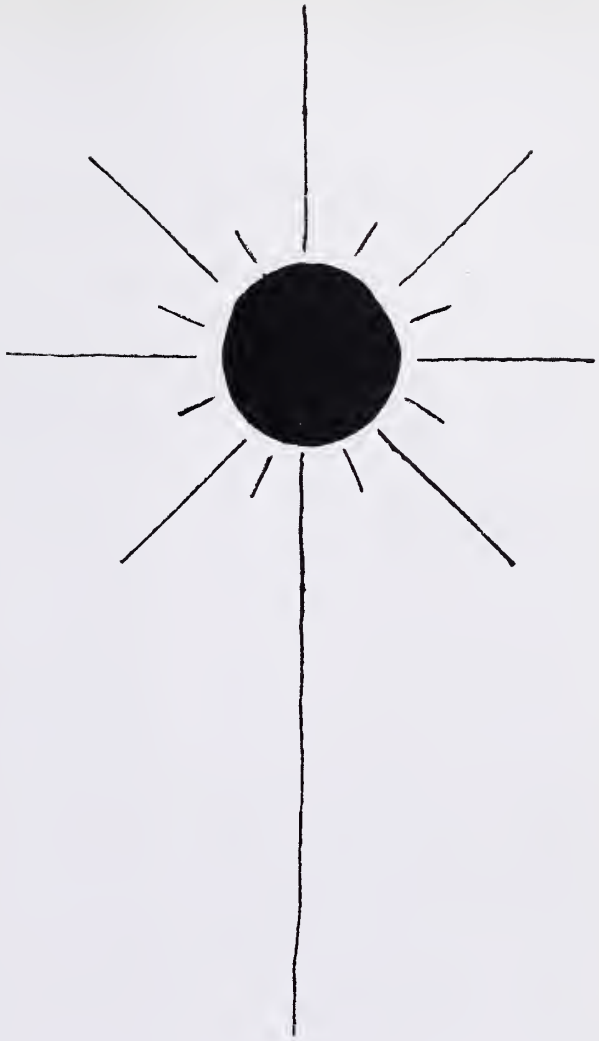

SUMMER

Summer brings humidity and heat, final exams and farewells. Picnics culminate the activities of many groups. Then comes the end of another year; the last exams, the leave taking of friends who mean more than they know. All take with them the wisdom of new experiences. As blue and white robed seniors march across the stage for the last time, they know that the long-sought diploma can never represent all that they have gained from Randolph-Henry.

High Salesmen

Mary Ware
2nd

Lisa Hanmer
1st

Vivian Fleshman
3rd

Magazine Captains for 1962-1963

Sharon Hanmer

Hal Hardinge

Vivian Fleshman

Ned Locke

Delegates To Girls' And Boys' State

Ned Locke

Vivian Fleshman

Each year **some deserving** Junior boys and girls are selected as delegates to Boys and Girls' state at V. P. I. and Radford College. Through these experiences, the students gain a clearer idea of how the state, local, and national governments work.

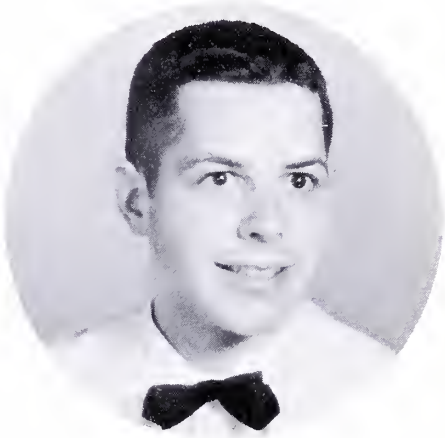

Charles Ramsey

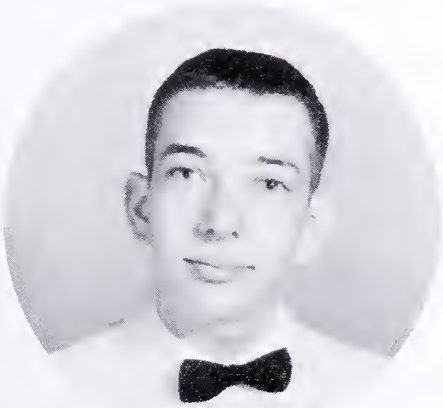

Hal Hardinge

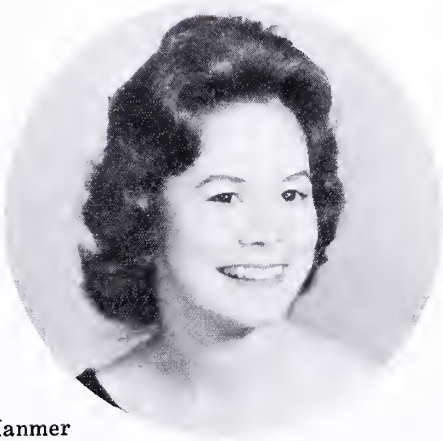

Sharon Hanmer

Outstanding Achievements

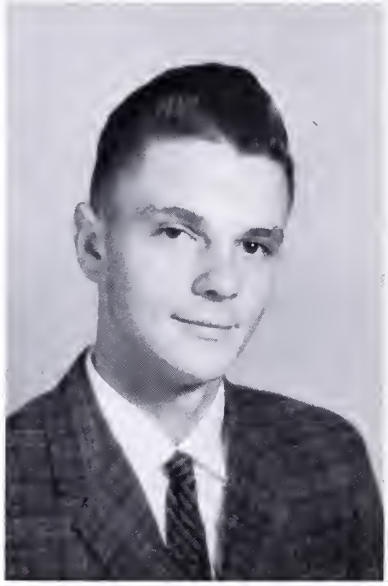

GLENN ANDERSON
National F.F.A. Convention

ROBERT REAMER
Baseball Award

WE SALUTE
THESE STUDENTS
FOR THEIR
ACHIEVEMENTS

PAUL RAY WILMOUTH
Football Award

JIMMY BRADNER
Basketball Award

VIVIAN FLESHMAN
Vice-President of
State F.H.A.

BILL DALTON
VHSL-All District III
Group Football Team
VA. Sportswriter &
Broadcasters All State
First Team

Perfect Attendance

These individuals have completed several years of perfect attendance at school. We hope that their records will encourage others to do the same and get the full value of their education.

Donna Higginbotham
11 Years

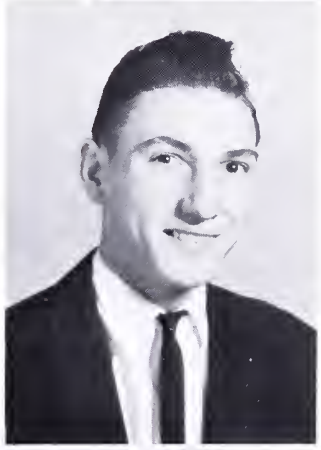

W. D. Perdieu
9 Years

Nancy Newcomb
8 Years

Vivian Fleshman
6 Years

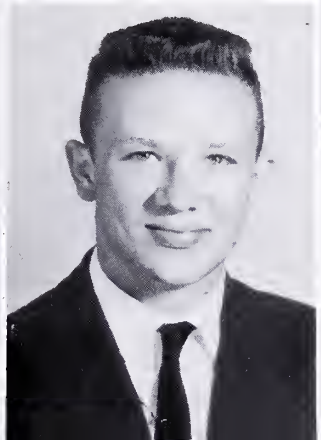

David Taylor
6 Years

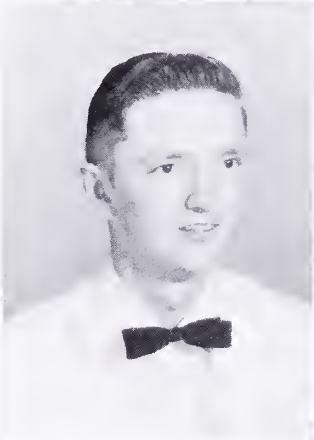

Jerry Dodd
6 Years

Jenny Lou Allen
6 Years

The Junior Play

BULL IN A CHINA SHOP

The Senior Play

THE EGG AND I

BIGGEST FLIRT
Paul Ray Wilmoth — Sharon Hanmer

BEST LOOKING
Jimmy Weaver — Judy Hamlet

MOST LIKELY TO SUCCEED
Ned Locke — Mary K. Viele

Personalities

MOST INTELLIGENT
Dru Gaulding — Jerry Dodd

BEST DRESSED
Larry Dunn — Carol Gibson

MOST ATHLETIC
Billy Dalton — Billie Waller

JUST LAZY
Shirley Tuck — Joe Bohannon

MOST COURTEOUS
Bill Mason — Sherry Eastridge

MOST POPULAR
Robert Tuck — Jenny Lou Allen

Personalities

MOST AMBITIOUS
Hal Hardinge — Linda Jones

BEST ALL AROUND
Dwight Dixon — Shirley Roach

HAPPY GO LUCKY
Keith Jones — Judy Dixon

Receivers Of 1962 Citizenship Awards

BERNARDINE PETTUS

MARGARET CLARDY

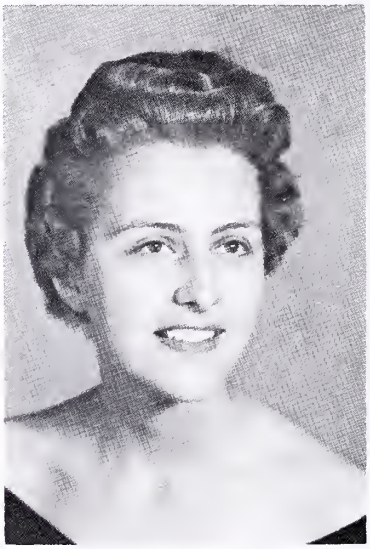

JANE BOMAR

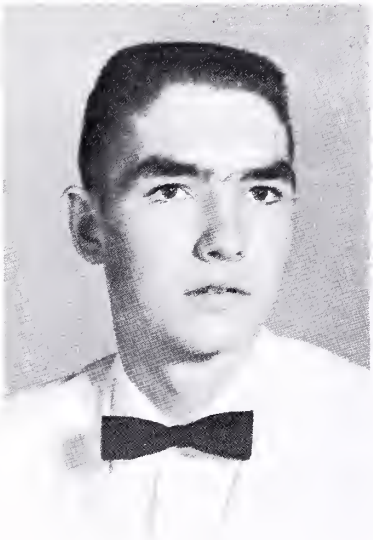

JIMMY BRADNER

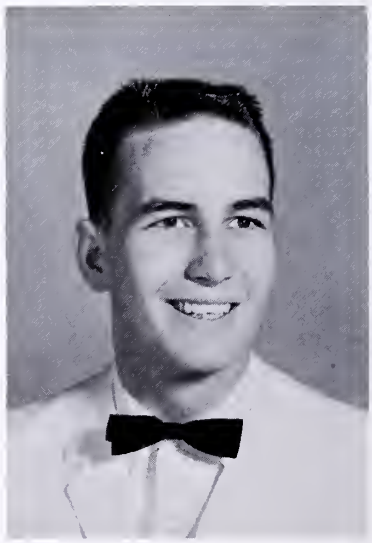

JOHN BARTHOLOMEW

Mrs. Betty Ware
Director

Drama

THE BRUTE, by Anton Chekov, won R-HHS its first "Distinguished" rating in District III One Act Play competition in many years. Directed by Mrs. Betty B. Ware, with Harold Bell, Mary Viele, and John Bartholomew in the only three parts, it brought home a high "Superior" from the state meet in Charlottesville, where the production was praised for both direction and selection of a literary work.

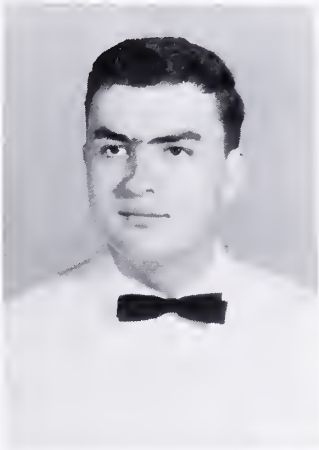

Harold Bell hammed his way through the title role of Smirnoff.

The judge at Charlottesville said Margaret Clardy's make-up on the three principals was the the day's best.

Mary Viele played Mrs. Popoff, a young widow who resented Smirnoff's intrusion.

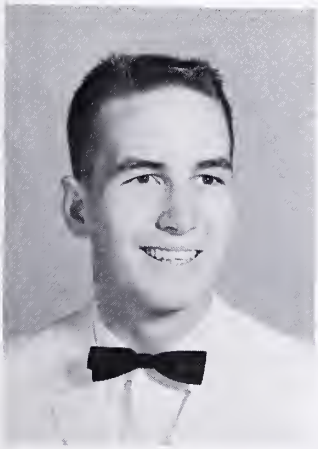

John Bartholomew stole several scenes as Looka, the aged servant.

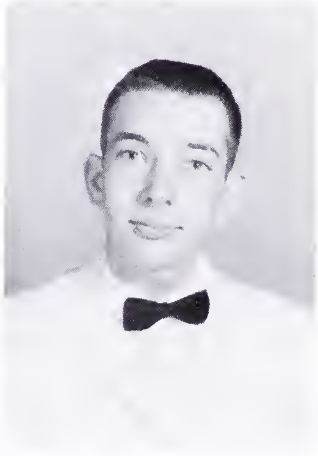

Hal Hardinge, Prompter

Homecoming Queen

Judy Hamlet

Homecoming Attendants

Vivian Arrington, Brenda White, Sandra Childress, Bette Ewing, Marianne Walker, Judy Hamlet, Homecoming Queen, Carol Gibson, Gail Smith, Cecile Kennedy, Susan Gilliam, Sandra Viar.

Prom Queen Attendants

Jenny Lou Allen Marianne Walker Billie Waller

Prom Queen

Billie Waller

Miss Charlotte County

JANE BOMAR

Miss Randolph-Henry

CECILE KENNEDY

Miss Lisa Hanmer, Sophomore at Randolph-Henry won the Miss South Central Fair Contest in Chase City in September. Earlier in the month she had been selected runner up at the Five County Fair in Farmville.

Miss South Central Fair

MISS LISA HANMER

Senior Directory

Virginia Louise Allen
"Jenny"
Keysville, Virginia
Arts and Business Education
4-H 1; Latin Club 2, 3; Library Club 4; Spanish Club 4, 5; Beta Club 4, 5; S.C.A. 2, 5; Class Treasurer 5; May Court.

James Newton Amos, Jr.
"Moose"
Keysville, Virginia
Business Education
F.F.A. 1, 2, 3; Monogram 3, 4, 5; Football 1, 2, 3, 4, 5; Baseball 3, 4.

Mary Elizabeth Baker
"Sprouts"
Charlotte Court House, Virginia
Business Education
Latin Club 4, 5; Spanish Club 2, 3; Glee Club 3; S.C.A. 3.

Lucky James Barksdale
"Hoopie"
Phenix, Virginia
F.F.A. 1.

Harold Grover Bell, Jr.
"Harold"
Wylliesburg, Virginia
Science
4-H 1, 2, 3; President 1, Vice-President 2; Library Club 3, 4, 5; Treasurer 3; Vice-President 4; President 5; Spanish Club 4, 5; Band 2; S.C.A. 4, 5; Secretary 5; Junior Play 4; One Act Play 4; S.C.A. Representative at District Meeting 4; Perfect Attendance 2.

Joe Leonard Bohannon, Jr.
"Joe"
Drakes Branch, Virginia
Business Education
4-H 1, 2; Monogram Club 4, 5; Band 2, 3; Football 2, 3, 4, 5; Basketball 5; Baseball 5.

Linda Mae Crews
"Linda"
Keysville, Virginia
Business Education
F.H.A. 2, 3, 5; 4-H 1; Glee Club 3, 4; Usher for Junior Play 4.

William Ellis Dalton, Jr.
"Bill"
Keysville, Virginia
Business Education
Monogram Club 2, 3, 4. 5; Band 2, 3; Glee Club 4; Football 1, 2, 3, 4, 5; Basketball 2, 3, 4; Track 3.

Dwight Alexander Dixon
"Legs"
Cullen, Virginia
General
4-H 1, 2, 3, 4, 5; Spanish Club 2, 3; Band 2, 3; Annual Staff 4, 5; Photographer 4, 5; Statesmen Staff 4, 5; Photographer 4; Senior Planning Board 5; Safety Patrol 4; Class Reporter 5; Basketball 3, 4, 5.

Judith Gale Dixon
"Judy"
Cullen, Virginia
General
4-H 1, 2, 3; Latin Club 2; Monogram Club 4, 5; Spanish Club 3; Journalism 2, 3, 4, 5; Annual Staff 5; Business Manager 5; Statesmen Staff 3, 4, 5; Feature Editor 3, 4; Business Manager 5; S.C.A. 1; Class President 1; Basketball Manager 3; Cheerleader 4, 5; Junior Play 4.

Jerry Preston Dodd
"Jerry"
Charlotte Court House, Virginia
Science
F.F.A. 2, 3, 5; Beta Club 3, 4, 5; Science Club 5.

Reuben Larry Dunn
"Dude"
Saxe, Virginia
Business Education
F.F.A. 1, 2, 3; 4-H 1, 2; Monogram Club 4, 5; Senior Planning Board 5; Football 5; Basketball 4, 5; Baseball 3, 4, 5; Track 3.

Sherry Lynne Eastridge
"Sherry"
Phenix, Virginia
General
Handley High School 1; Bedford High School 2, 3, 4; Randolph-Henry High School 5. Latin Club 2, 3; Spanish Club 5; French Club 4; Beta Club 3, 4, 5; Glee Club 2, 3, 4; Annual Staff 5; Assistant Editor; Basketball 3; Newspaper Staff 4; Representative to S.I.P.A. Convention 4; Tri-Hi-Y Club 2, 3, 4; Chaplain 2; Historian 3; Vice-President 4; Triple Trio 5; Art Committee at Beta Convention 4; Winner in Intramural Badminton 2; Variety Show 2, 3, 4; All State Chorus 3; School Quartet 2, 3, 4.

Patsy Ann Elder
"Pat"
Phenix, Virginia
Business Education
F.H.A. 2, 3, 4; 4-H 1, 2, 3, 4, 5; Safety Patrol 5; 4-H Short Course 3, 4.

Mary Frances Evans
"Mary Frances"
Phenix, Virginia
Business Education
F.H.A. 1, 2, 3, 4; 4-H 3, 4, 5; Spanish Club 2, 3; Safety Patrol 5.

Linda Dale Farrar
"Linda"
Barnesville, Virginia
Business Education
F.H.A. 2, 3, 4; May Court 1.

Vivian Grey Fleshman
"Vivian"
Phenix, Virginia
Arts
F.H.A. 2, 3, 4, 5; Reporter 4; President 5; 4-H 1, 2, 3, 4, 5; Secretary 1; President 4; Latin Club 2, 3; Spanish Club 4, 5; Program Chairman 5; Journalism 4, 5; Reporter 4; Club Editor 5; Editor-in-Chief of Annual Staff 5; Senior Planning Board 5; F.H.A. State Convention 5; Charfax Federation 2, 3, 4, 5; Secretary 3; Treasurer 5; State Association F.H.A. Vice-President 5; District 4-H Contest 4; Fair Winner 1, 2, 3, 4, 5; Delegate to Girl's State 4; Student Director of Junior Play 4; Perfect Attendance 2, 3, 4; Honor Roll 4; Girl's Co-Captain in Magazine Campaign 5; Junior Talent Show 4; Junior Degree in F.H.A. 2; Chapter Degree in F.H.A. 3; Third High Salesman in Magazine Campaign 5; Hostess Junior-Senior Prom 3.

Senior Directory

Wilson Reginald Foster
"Reggie"
Saxe, Virginia
Agriculture
F.F.A. 2, 3, 4, 5; Reporter 5.

Annie Virginia Fowler
"Ann"
Red Oak, Virginia
Business Education
F.H.A. 3, 4, 5; 4-H 1, 2, 3, 4, 5; Treasurer 1; Latin Club 2; Monogram Club 5; Library Club 3, 4, 5; Glee Club 3, 4, 5; Reporter 4; Cheerleader 4, 5; Triple Trio 3, 4, 5.

Delbert Jackson Garrett
"Bert"
Drakes Branch, Virginia
Business Education
Glee Club 4, 5.

Drury May Gaulding
"Dru"
Charlotte Court House, Virginia
Arts and Science
Latin Club 2, 3; Monogram Club 2, 3, 4, 5; Spanish Club 4, 5; Journalism Club 1, 2, 3, 4; Editor of Statesmen Staff 3; Beta Club 3, 4, 5; Secretary 4; President 5; Forensics 2, 3, 4; State Debate Winner 3; Class Reporter 1; Cheerleader 2, 3, 4; Usher at Commencement 3, 4; National Merit Letter of Commendation 5.

Vivian Carol Gibson
"Carol"
Charlotte Court House, Virginia
Business Education
F.H.A. 1, 2, 3, 4; 4-H 1, 2, 3, 4; Glee Club 3, 4; S.C.A. 1; Usher for Beauty Contest 3; Junior Play Prompter 4; Home Coming Attendant 5.

Berkley Thomas Griles, Jr.
"Tommy"
Saxe, Virginia
Business Education
F.F.A. 1, 2, 3; 4-H 1; Baseball 1, 2.

Margaret Lee Hall
"Margaret"
Drakes Branch, Virginia
Business Education
F.H.A. 4; 4-H 1.

Carroll Hamlet
"C.P."
Phenix, Virginia
General
F.F.A. 2, 3, 4, 5; 4-H 1, 2, 3, 4, 5; Vice-President 5.

Carter Dale Hamlet
"Carter"
Phenix, Virginia
General
F.F.A. 2, 3; Latin Club 4, 5; Monogram Club 3, 4, 5; Spanish Club 2, 3; Journalism Club 5; Football 3, 4, 5; Track 2.

Judith Maxine Hamlett
"Judy"
Charlotte Court House, Virginia
Business Education
F.H.A. 1, 2, 3; 4-H 2; Secretary 2; Glee Club 3, 4, 5; Librarian 4; Secretary 5; S.C.A. 5; Safety Patrol 4; Secretary 4; Cheerleader Alternate 4; Home Coming Queen 5; Prompter for Junior Play 4.

Sharon Evans Hanmer
"Sha"
Keysville, Virginia
Arts and Science
4-H 1; Latin Club 2, 3; Monogram Club 4, 5; Library Club 1, 2, 3, 4, 5; Vice-President 3, 5; Spanish Club 4, 5; Journalism Club 1, 2, 3, 4, 5; Editor of Statesman Staff 3; Band 1, 2, 3, 4, 5; First Chair Clarinet 3, 4; Beta Club 3, 4, 5; Class Reporter 2; Basketball Manager 3; Basketball Scorekeeper 4; Cheerleader 5; Delegate to Girl's State 4; Miss "16" 3; Triple Trio 4, 5; Prom Committee 4; Magazine Captain for Girls 5; Secretary at Formation of District Student Library Assistant Association 5.

Harold Hardinge IV
"Hal'
Charlotte Court House, Virginia
Science
Latin Club 2, 3; Spanish Club 4, 5; Journalism Club 5; Photographer for Statesmen Staff 5; Beta Club 3, 4, 5; Forensics 4; Junior Play 4; Boy's State 4; Beta Convention 4.

Patricia Belle Harvey
"Pat"
Phenix, Virginia
Business Education
F.H.A. 2, 3, 4; 4-H 1, 2, 3, 4, 5; Library Club 4; Spanish Club 2, 3; Winner in Fashion Show 3, 4, 5; Delegate to 4-H Short Course 3; Office Assistant 5; Winner in Charlotte County Fair 2, 3, 4, 5.

Donna Kay Higginbotham
"Donna"
Pamplin, Virginia
F.H.A. 2, 3, 4, 5; Vice-President 5; Historian for Federation 4; 4-H 1, 2, 3, 4, 5; Latin Club 4; Journalism Club 5; Glee Club 1; Science Club 5; Twelve Years of Perfect Attendance; Worsham High School 1; Worsham Academy 2.

Shirley Howell
"Shir"
Phenix, Virginia
General
4-H 1, 2; Secretary and Treasurer 1; Latin Club 2, 3; Monogram Club 3, 4; Library Club 2, 3, 4, 5; President 3, 4; Spanish Club 4; Secretary 4; Journalism Club 2, 3; Reporter for Statesmen Staff 3; S.C.A. 2, 3, 4, 5; Vice-President 4; Class Vice-President 1; Class President 2, 3; Cheerleader 3; S.C.A. State Convention 3, 4; S.C.A. District Meetings 2, 3, 4; S.C.A. Workshop 4; S.C.A. Forum 3; Homecoming Attendant 4; Runner-Up for State S.C.A. Vice-President 4.

Keith Homer Jones
"Stone"
Charlotte Court House, Virginia
General
4-H 1, 2, 3; Glee Club 3, 4.

Linda Olivia Jones
"Linda"
Red Oak, Virginia
General
F.H.A. 2, 4, 5; 4-H 1, 2, 3, 4, 5; Latin Club 2, 3; Library Club 3, 4, 5; Secretary 4, 5; Glee Club 4, 5; Cheerleader 5; Triple Trio 5; Charfax Federation 4; Usher for Junior Play 4.

Wade Bruce Keller
"Killer-Diller"
Keysville, Virginia
Business Education
F.F.A. 1; Band 4; Baseball 1; Member of R-H Combo 2, 3, 4, 5.

Senior Directory

George Moody Lacks
"Buck"
Keysville, Virginia
Agriculture
F.F.A. 4; Band 3; Football 1.

Juanita Alice Lacks
"Nita"
Red Oak, Virginia
Business Education
F.H.A. 1, 2, 3; 4-H 1, 2, 3; Safety Patrol 2, 3, 4; Sergeant 4.

Richard Junior Lacks
"Richard"
Red Oak, Virginia
General
F.F.A. 1, 2, 3.

Thomas Edward Locke, Jr.
"Ned"
Drakes Branch, Virginia
Science
Latin Club 2, 3; Spanish Club 4, 5; Beta Club 3, 4, 5; S.C.A. 3, 4, 5; President 5; Forensics 3, 4, 5; Boy's State 4; Junior Play 4; S.C.A. District Meetings 4, 5; S.C.A Forum 4, 5; S.C.A. Summer Workshop 4; Beta Convention 4.

Joan Grey Mason
"Joanie"
Brookneal, Virginia
Business Education
F.H.A. 1, 2, 3; 4-H 1, 2, 3, 4; Spanish Club 2, 3; Glee Club 4, 5; Librarian 5; Senior Planning Board 5; Safety Patrol 5; Reporter 5.

William Eldridge Mason, Jr.
"Bill"
Keysville, Virginia
Arts and Science
4-H 1, 2, 3, 4, 5; Vice-President 5; Latin Club 2, 3; Monogram Club 2, 3, 4, 5; Spanish Club 4, 5; 2; Class Vice-President 3; Class Secretary 4; Football 1, 2, 3, 4, 5; Baseball 1, 2, 3, 4, 5; Basketball 5; Winner in Tractor Driving at Five County Fair 5.

Thomas Walker Neal, Jr.
"Tommy"
Saxe, Virginia
Science
Latin Club 2, 3; Vice-President 3; Library Club 3, 5; Spanish Club 4, 5; Beta Club 4, 5; Senior Planning Board 5; Class Vice-President 2; Junior Play 4.

Ellen Aramanta Nelson
"Ellen"
Charlotte Court House, Virginia
Arts
F.H.A. 5; 4-H 1, 4, 5; Latin Club 2, 3; Secretary 3; Library Club 2; Reporter 2; Spanish Club 4, 5; Journalism Club 1, 2, 5; Annual Staff 5; Basketball 2, 3, 4.

Glenna Joyce Newcomb
"Joyce"
Phenix, Virginia
General
F.H.A. 1, 2, 3, 4, 5; S.C.A. 1; 4-H 1, 2, 3.

Nancy Arlene Newcomb
"Nan"
Saxe, Virginia
Business Education
F.H.A. 1, 2, 3; 4-H 1, 2, 3; Band 1, 2, 3, 4.

Nancy Anne Nichols
"Nan"
Randolph, Virginia
Business Education
F.H.A. 1, 2, 3; 4-H 1, 2, 3, 4; Glee Club 3, 4, 5; Secretary 4; Vice-President 5.

Walter Donovan Perdieu, Jr.
"W.D."
Charlotte Court House, Virginia
Business Education
4-H 1; Monogram Club 3, 4, 5; President 5; Glee Club 3, 4; Librarian 3; Senior Planning Board 5; Vice-President 5; Class Secretary 3; Class Vice-President 4, 5; Football 1, 2, 3, 4, 5; Basketball 1, 2, 3, 4, 5; Baseball 1, 2, 3, 5; Track 2, 3.

Larry Samuel Perkins
"Sammy"
Keysville, Virginia
Business Education
F.F.A. 2, 3, 4

Roger Lee Philbeck
"Roger"
Keysville, Virginia
General
F.F.A. 1, 2, 3, 5; 4-H 1, 2, 3, 4, 5; Band 2, 3, 4.

Luther Clarence Pollard
"Lue"
Saxe, Virginia
Agriculture
F.F.A. 2, 3, 4, 5.

Dorothy Estelle Poore
"Dottie"
Keysville, Virginia
Business Education
F.H.A. 1, 2, 3; Library Club 4; Spanish Club 4; Glee Club 3, 5.

Charles Burdette Ramsey
"Charles"
Charlotte Court House, Virginia
Arts and Science
F.F.A. 2, 3; 4-H 1, 2, 3, 4, 5; Latin Club 2, 3; Library Club 5; Spanish Club 4, 5; Senior Planning Board 5; Forensics 3, 4; Class President 5.

George Lee Rasnake
"Snake"
Keysville, Virginia
Business Education
Hamilton Junior High School, Baltimore, Maryland 1, 2; Library Club 1, 2; French Club 1.

Robert James Reamer, Jr.
"Jimmy"
Keysville, Virginia
Agriculture
F.F.A 1, 2, 3, 4, 5; 4-H 1, 2 ;Monogram Club 3, 4, 5; Journalism Club 5; Glee Club 5; Safety Patrol 4; Football 2, 3, 4; Baseball 2, 3, 4; Track 2, 3.

Robert Lester Reynolds
"Bobby"
Charlotte Court House, Virginia
Agriculture
F.F.A. 1, 2, 3, 4, 5; Assistant Secretary 5; Glee Club 3.

Nancy Lee Royster
"Little Nancy"
Drakes Branch, Virginia
General
F.H.A. 1, 2, 3, 4, 5; Glee Club 3, 4; Safety Patrol 1, 2, 3, 4, 5.

Senior Directory

Lewis Edward Skelton, Jr.
"Peter"
Drakes Branch, Virginia
Business Education
Band 2, 3, 4.

Christine Smith
"Christine"
Drakes Branch, Virginia
Homemaking
F.H.A. 5; 4-H 4; Glee Club 2; S.C.A. 2

Patricia Ann St. John
"Pat"
Charlotte Court House, Virginia
General
Latin Club 2, 3; Journalism Club 1, 2, 3, 4, 5; Basketball 3, 4.

David Cummings Taylor
"Dave"
Keysville, Virginia
General
F.F.A. 2, 3, 4, 5; Band 2, 3, 4, 5; All State Band 3; All State Band Workshop 4.

Manuel Howard Toombs, Jr.
"Tootie"
Saxe, Virginia
Agriculture
F.F.A. 1, 2, 3, 4, 5; Glee Club 2, 5; Reporter 5.

Lonnie Dale Trent
"Pumpsie"
Phenix, Virginia
General
Band 2, 3, 4, 5; Football 2.

Robert Preston Tuck
"Sixteen"
Keysville, Virginia
General
Monogram Club 3, 4, 5; Secretary and Treasurer 4; Vice-President 5; Spanish Club 4, 5; Journalism Club 5; Reporter 5; S.C.A. 4; Senior Planning Board 5; Class Secretary 3; Class President 4; Football 2, 3, 4, 5; Basketball 2, 3, 4, 5; Baseball 2, 4, 5; Track 3; Junior Talent Show 4.

Shirley Mae Tuck
"Tuck"
Keysville, Virginia
Business Education
F.HA. 1, 2, 3; Glee Club 3, 4, 5.

Roger Dale Vaughan
"Jimmie"
Charlotte Court House, Virginia
Agriculture
F.F.A. 1, 2, 3, 4; Safety Patrol 5; Captain 5.

Mary Katherine Viele
"Mary Kay"
Cullen, Virginia
Arts
Latin Club 2, 3; President 2; Library Club 5; Spanish Club 4, 5; Journalism Club 2, 3, 4, 5; Editor 2; Reporter 3, 4; Feature Editor 5; Beta Club 4, 5; Secretary 4; Treasurer 5; Annual Staff 5; Activities Editor 5; Forensics 3, 4, 5; Class Historian 5; Debate Club 4, 5; One Act Play 3, 4; Junior Play 4.

William Bruce Wade
"Bruce"
Ontario, Virginia
General
F.F.A. 2, 3; Glee Club 4, 5; President 5; All State Chorus 4.

Marianne Walker
"Marianne"
Charlotte Court House, Virginia
Business Education
F.H.A. 2, 3; 4-H 1, 2; Monogram Club 5; Spanish Club 2; Beta Club 4, 5; Secretary 5; Glee Club 3, 4; Vice-President 4; Senior Planning Board 5; Class Reporter 4; Basketball 3, 4, 5; All State Chorus 3.

Billie Lee Waller
"Billie"
Charlotte Court House, Virginia
General
4-H 1, 2, 3; Monogram Club 4, 5; Spanish Club 4; Journalism Club 2, 3; Band 2, 3; Annual Staff 5; Statesmen Staff 5; Senior Planning Board 5; Secretary 5; Class Secretary 5; Basketball 2, 3, 4, 5; Prom Committee 4; Junior Play 4; Junior Talent Show 4; Assistant Gym Teacher 5.

James David Weaver
"Jimmie"
Red Oak, Virginia
General
Latin Club 2; Glee Club 5; Football 3; Bus Driver 5.

Curtis Thomas White
"Cur"
Red Oak, Virginia
General
F.F.A. 3, 4, 5; 4-H 1, 2, 3, 4, 5; Journalism Club 3; Glee Club 3, 4; Safety Patrol 2, 5; Football 3, 5.

Paul Ray Wilmoth
"Poodlum"
Drakes Branch, Virginia
Business Education
Monogram Club 3, 4, 5; Secretary and Treasurer 5; Glee Club 1; S.C.A. 1, 2, 3, 4, 5; Class Secretary 2; Class Reporter 3; Football 2, 3, 4, 5; Basketball 4, 5; Baseball 2, 3, 4, 5.

Eddie Grey Wilmoth
"Grey"
Saxe, Virginia
General
F.F.A. 2, 3, 4, 5; Secretary 5; Monogram Club 5; Baseball 4, 5.

Paul Gene Winn
"Windbag"
Red Oak, Virginia
Agriculture
F.F.A. 2, 3, 4, 5; Secretary of Federation 5; Assistant Reporter in Chapter 5; Safety Patrol 1, 2; Forestry Judging Team 3, 4, 5.

Dennis Evelyn Young
"Dee"
Drakes Branch, Virginia
General
F.H.A. 3; 4-H 1, 2, 3; Latin Club 4, 5; Band 2, 3, 4, 5; President 5.

Our Wonderful Year

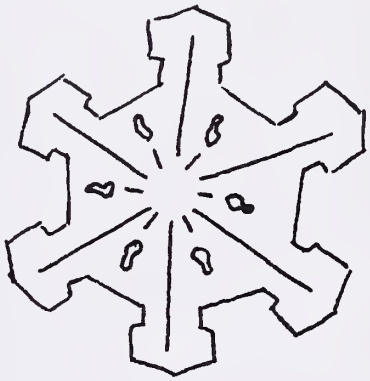

OUR WONDERFUL YEAR

The record of our wonderful year would not have been possible without the support of businessmen through their advertising in **The Log.** Although **The Log** staff feels that advertisements in our annual will prove of definite value to the advertiser, we would still like to express appreciation to the businesses concerned.

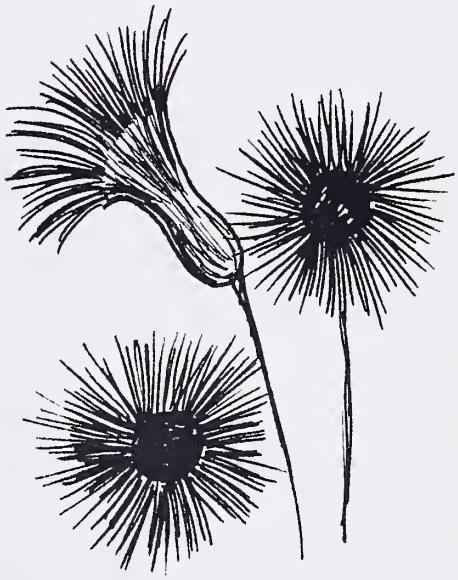

Compliments

Owen-Sanford Drug Company

In The Shopping Center
Farmville, Virginia

Phone EXport 2-3167

W. J. Hamlett's Store

Groceries—Meats—Produce
Texaco Gas and Oil

Phenix, Virginia

Milton's Farm Supply
and
Milton's Insurance Agency

Drakes Branch, Virginia

Phenix Roller Mills

Manufacturers of
Square Deal—New Age Flour
Pay Day Feeds

J.E. GILLIAM, JR., OWNER

Phenix, Virginia
Phone 2-2125

GRAY'S DRUG STORE, INC.

219 N. Main Street

Phone EX 2-3145

FARMVILLE, VIRGINIA

BROWNING FUNERAL HOME

Keysville, Virginia

We Are Equipped For 24-Hour Ambulance Service . . . Both Emergency And Invalid. Our Equipment Includes An Oxygen Inhaler, Fracture Splints And All Necessary First Aid Supplies

Phone 280-1 or 227-1

Keysville, Virginia

KEYSVILLE FLOWER SHOP

Phone Day or Night 365-1 or 365-6
Sundays & Holidays 280-1

Keysville, Virginia
New Location Route 40 East

Gifts & Novelties
Flowers For All Occasions

BETHEL ESSO SERVICE CENTER

Groceries, Gas & Oil
John R. Harris, Prop.

Phenix, Virginia

KI 2-2141

PHENIX ROLLER MILLS

Manufacturers of
Square Deal—New Age Flour
Pay Day Feeds

J. E. Gilliam, Jr., Owner

Phenix, Virginia

Phone 542-2125

C. E. SOWERS VARIETY STORE

Keysville, Virginia

Complete Line of 5c & 10c Merchandise

Use Our Lay-Away Plan

Heatane

"The Modern Fuel"

Bottled Gas Company of Brookneal & Farmville

Tel.: DR 6-5075 Tel. EX 2-5151

Compliments
of

DIXON SUPERETTE

Cullen, Virginia

Phone 542-3148

Compliments
of

FARMVILLE SPORTS CENTER

Bowling—Sporting Goods

Farmville, Virginia

CHARLOTTE EXCAVATING COMPANY

J. M. Mills, Owner

Ponds, Lakes, Land Clearing
Grading and Road Building

Phone KI 2-3125

Cullen, Virginia

Compliments of

J. F. METCALF

General Merchandise

KI 2-2858

Cullen, Virginia

Phone 542-2534

WIN VIELE CONTRACTOR

Septic Tanks—Drain Fields—
General Ditching

FREE ESTIMATES

Cullen, Virginia

Compliments of

W. A. WATSON & SONS

American Health and Life
Insurance Company

Farmville, Virginia

Felton Brothers

TRANSIT MIX, INC.

Ready Mix Concrete
Precast Concrete Septic Tanks
Paints

South Boston, South Hill

Finchley, Lawrenceville
& Brookneal

Compliments of

P. S. GHOLSON

Phillips 66 Gas & Oil

Groceries & Fresh Meats

Red Oak, Virginia

CHARLOTTE TELEPHONE COMPANY

Serving Central Charlotte County

MOSES MOTOR COMPANY

Appomattox, Virginia

CHEVROLET AND OLDSMOBILE

Sales and Service

"THAT SATISFY"

Compliments of

WILLIAM R. EVANS

CHARLOTTE RESTAURANT

Charlotte Court House, Virginia

LYNCHBURG LIVESTOCK MARKET, INC.

Greene Street
P. O. Box 962 Phone 3-0671
Lynchburg, Virginia

Sell Your Livestock Through
the
LYNCHBURG LIVESTOCK MARKET

For the Highest Dime Each
Monday at 1:00 P. M.

J. W. WOOD
Incorporated

Wholesale Grocer

Lynchburg, Virginia

Prices that Satisfy

Compliments of

DUNNINGTON-BEACH TOBACCO COMPANY

Farmville, Virginia

Compliments

of

CHASE CITY DEPARTMENT STORE

Chase City, Virginia

Serving Southside Virginia Since 1915

NEWCOMB FUNERAL HOME & CHAPEL

Air Conditioned

Oxygen Equipped
Ambulance Service

2nd St.

DR 2-3131

Chase City, Virginia

VIRGINIA ELECTRIC and POWER COMPANY

South Boston, Va.

"MONTICELLO"
DAIRY PRODUCTS

Distributed

By

FARMVILLE CREAMERY, INC.

Farmville, Va. **Phone Ex 2-3143**

CONGRATULATIONS TO THE CLASS OF 1963

There is no better habit to cultivate when beginning your new life than
Start a Savings Account in our Bank.
We pay 3 per cent on Savings Accounts
There are no taxes on Money in the Bank.

THE BANK OF PHENIX

Phenix, Virginia

50 Years of Banking Experiences and Service to the Community

Established 1912. Deposits Insured Up To $10,000.
Member Federal Deposit Insurance Company

SERVICE IS OUR IMPORTANT PRODUCT

8760
HOURS

Live Better
Electrically . . .

More
Economically

EVERY
YEAR

Serving Southside Virginia's Business,
Industry and Agriculture

SOUTHSIDE ELECTRIC COOPERATIVE

CREWE, VIRGINIA

THE CHARLOTTE GAZETTE

Publishers—Printers

Drakes Branch, Virginia

WESTERN AUTO ASSOCIATE STORE

John S. Locke, Owner

Drakes Branch, Virginia

LOCUST 8-3686

STANLEY LAND AND LUMBER CORP.

(Lumber Manufacturers)

Drakes Branch, Virginia

PRINCE EDWARD MILLS, INCORPORATED

Seal of Virginia Flour
Poultry, Stock and Dairy Feed
Custom Grinding and Mixing

Farmville, Virginia

Maytag & Admiral Appliances
Siegler Oil Circulators
Complete Line of Fine Furniture

BROOKNEAL FURNITURE COMPANY, INC.

BROOKNEAL DRUG COMPANY

The Rexall Store

Brookneal, Virginia
Telephone DRAKE 6-3111

Compliments of

SERVICE DRUG STORE

Brookneal,
Virginia

HOLLAND'S

Appliances, Furniture, and Jewelry
2 Stores—501 North and Main
Westinghouse, Maytag, Motorola

SALES AND SERVICE

Brookneal, Virginia

Telephone DR 6-5591

W M E K

980 K. C.

A. B. C.

Best Wishes From Your

Good Music Station

Compliments of

HAMILTON'S 5 AND 10 HAMILTON'S DEPT. STORE

Drakes Branch, Virginia

COMPLIMENTS

OF

CITIZENS BANK OF SOUTH BOSTON

South Boston, Virginia

Member of F. D. I. C.

COMPLIMENTS

OF

BARKER-JENNINGS CORPORATION

Wholesale

Lynchburg, Virginia

LINK-WATSON CORP.

Danville's Largest Hardware
and
Sporting Center

FREE STORE-SIDE PARKING

308-314 Craghead St.
Dial SW 2-3311

Nor-Dan Shopping Center
Dial SW 2-2722

For Complete Eye Care
Consult Your

EYE PHYSICIAN
Then See Your

GUILD OPTICIAN

A. G. JEFFERSON

Lynchburg, Virginia

Compliments

of

COX AMUSEMENT

Keysville, Virginia

E. M. ARVIN & SON CLOVER FARM STORE

Keysville, Virginia

GROCERIES—MEAT

FEED—SEED

POE HARDWARE COMPANY

Hardware, Plumbing And Electrical Supplies

Phone 352-2612

Appomattox, Virginia

GRINELS MOTOR COMPANY

Sales Service

Appomattox, Virginia

Phone 352-2121

SPENCER DRUG STORE, INC.

Appomattox, Virginia

Prescription Druggists
Fred C. Smith

Chas. F. James
Pharmacists

Dial 352-2111

Night Phone 352-7397

J. E. SEARS & CO., INC.

Millwork and Building Material
Readymix Concrete

Appomattox, Virginia

Phone 352-7138

APPOMATTOX HARDWARE CO., INC.

Electrical & Plumbing
Contractor

Distributor
American Oil Co. Products

Dial 352-7141

APPOMATTOX FROZEN FOOD LOCKERS

Lockers
Processing—Frozen Foods
Fresh Meats
Country Hams

Phone 352-3751

Appomattox, Virginia

PULLIAM MOTOR SALES

SALES FORD SERVICE
APPOMATTOX, VIRGINIA

Ford Tractors
Complete Line of Ford
Farm Machinery
Including Industrial Units
Irrigation Equipment

Phone 252-3662

Congratulations
To The
Senior Class Of 1963

We invite you to share the rewards of Personal Service in your Future Banking Needs.

THE BANK OF APPOMATTOX

Member F. D. I. C.

THE FARMERS NATIONAL BANK

Appomattox, Virginia

The Bank of Friendly Service

We Appreciate Your Account

Compliments
of

CANADA AND COMPANY

Charlotte Court House
Virginia

Compliments of

WILLIAM H. SMITH, JR.

Charlotte Court House,
Virginia

CLYDE'S TEXACO SERVICE STATION

Washing—Greasing—Minor Repair

Phone 333-1
Night Phone 287-1
Keysville, Va.

A. G. GAINES

JEWELER
Watches—Diamonds
Musical Instruments
Expert Watch and Jewelry Repairs

Appomattox, Virginia

WEBB'S TIRE SERVICE

General Tires—Batteries—Repairing
KRAFT SYSTEM RECAPPING
Wheel Alignment and Balancing

Route 460 Telephone 352-7180
Appomattox, Virginia

COMPLIMENTS
OF

R. H. ADAMS

Charlotte Court House
Virginia

Compliments of

HANMER MOTOR COMPANY

Serving This Community
For Fifty Years

Keysville, Virginia

Phone 2486

SIMMON'S TERMINAL RESTAURANT

Route 360
Keysville, Virginia

Johnie S. Purry
Operator

Open 24 Hours

Compliments

MECKLENBURG FARM SUPPLY, CO.

"The Store With The
Checkerboard Sign"

Chase City, Virginia

CHASE CITY FABRIC SHOP

Chase City, Virginia

Edna H. Harris

Compliments of

**DICK'S
5c TO $1.00 STORE**

Chase City, Virginia

**LUCY'S
FLOWER AND GIFT SHOPPE**

Chase City, Virginia

Phone DR 2-4921

Compliments of

JACKSON MOTOR, INC.
Chase City, Virginia

Chevrolet, Oldsmobile, Cadillac
OK'd Used Cars & Trucks

Sales—Service
Parts

Ph. DR 2-4493—DR 2-4081

FITZ-PARTRIDGE COMPANY

GE Appliances
GE Television
Air Conditioning
Commercial Refrigeration
Sales & Service

Chase City, Virginia

Phone DR 2-4565

Compliments
of
DR. F. B. GODBOLD
Professional Building
South Boston, Virginia

CANADA'S SUPER MARKET
Drakes Branch, Virginia

PETTUS MOTOR COMPANY
Pontiac Sales and Service
General Repair
Telephone LO 8-3383
Drakes Branch, Virginia

Compliments
of
POLLARD'S ESSO
Keysville, Virginia

H. P. TUGGLE–JEWELER
Keepsake and Columbia Diamonds
Gifts for All Occasions
Keysville, Virginia

W. S. PUGH & SONS
James J. Pugh
General Merchandise
Registered
Aberdeen-Angus Cattle
Madisonville, Virginia

BROOKES MOTOR COMPANY
CHEVROLET
Cars—Trucks—Service
Keysville, Virginia

Compliments
of
HARVEY'S MARKET
Route 460 Pamplin, Va.
Phone 248-2441

Compliments of

HANMER BROTHERS

Sporting Goods Headquarters

The Hardware Store
GENERAL ELECTRIC APPLIANCES
BUILDING SUPPLIES—PAINTS

Keysville, Virginia

Phone 241-1

Compliments

of

SHELDON'S RESTAURANT

Member of Virginia
Restaurant Association
Virginia Travel Council

"THE QUALITY FOOD GROUP"

KILKARE

Laundry—Cleaning—Storage

Phone EX 2-4166

Farmville, Virginia

Rugs Shampooed
Hats Renovated

Representative—Kerry Scruggs

COMPLETE BUSINESS EDUCATION
For Men and Women

AFTER HIGH SCHOOL GRADUATION
JOIN THE P. B. C. SUCCESS
PARADE
DORMITORY FACILITIES
AVAILABLE BY RESERVATION

FREE LIFETIME PLACEMENT
SERVICE FOR GRADUATES

PHILLIPS BUSINESS COLLEGE

1000 Church St. Lynchburg

Visitors Welcome

L. G. BALFOUR COMPANY

"Known Wherever There Are Schools and Colleges"

Class Rings and Pins

Commencement Invitations — Diplomas

Personal Cards — Club Insignia

Medals and Trophies

Representative
FRED HECHT

P. O. BOX 986

TEL. 88-66588

STAUNTON, VA.

Compliments

OWEN-SANFORD DRUG COMPANY

In The Shopping Center
Farmville, Virginia
Phone EXport 2-3167

W. J. HAMLETT'S STORE

Groceries—Meats—Produce
Texaco Gas and Oil

Phenix, Virginia

MILTON'S FARM SUPPLY

and

MILTON'S INSURANCE AGENCY

Drakes Branch, Virginia

Compliments

MONARCH FINER FOODS

Roanoke, Virginia

Monarch Diet Foods,
Really Taste Good

GRAY'S DRUG STORE, INC.

219 N. Main Street

Phone EX 2-3145

FARMVILLE, VIRGINIA

FERGUSON MOTOR CO.

Sales Service
See Our Used Cars
Before You Buy

Phone 542-3701

Cullen, Virginia

ECONOMY AUTO SUPPLY

Wholesale
New & Reconditioned

Automotive Parts
Douglas Batteries
Novelties & Notions

Wylliesburg, Virginia

Phone RE 5-3413

Compliments
of

ST. JOHNS' BEAUTY SHOP

2 Mi. West of Cullen—Rt.47
Phone 542-3761

HIGH POINT SERVICE STATION

Complete Line of Esso Products
Self-Service—Groceries

Cullen, Virginia

BAILEY'S GARAGE

GMC Trucks—Sales and Service
General Auto and
Truck Repairing

Phone 2921

Keysville, Virginia

CANADA'S

General Merchandise
Country Produce Bought
and Sold

Phenix, Virginia

PETTUS & CROUCH

W. S. Crouch
DRUGGIST

Drakes Branch, Virginia
24 Hr. Prescription Service

CLOVER FARM STORE

W. T. Blanks, Owner

Telephone 568-3253

Fresh Meats, Groceries
And Feed

Drakes Branch, Virginia

VIRGINIA CRAFTS, INC.

KEYSVILLE, VIRGINIA

P & L AUTO SUPPLIES

Parts, Hardware, Sporting Goods, Bicycle Sales and Service

Phone DR 2-4684

Chase City, Virginia

O'BRIEN DRUG COMPANY

Registered Pharmacists

Chase City, Virginia

Day Phone 2-4175

Emergency Phone 2-4664—2-4626

Daily Hours 8-9
Sunday 9-6

To Insure A Happy Future
Start A Savings Account
With Us Today

PEOPLES BANK & TRUST COMPANY

Chase City, Virginia

HARRY'S MEN'S SHOP, INC.

Phone DR 2-4218
Chase City, Virginia

"Where Quality Is Higher Than Price"

PURITAN SPORTSWEAR
MIDDISHADE SUITS

Compliments of

JEFFREYS-LAMBERT HARDWARE CO.

SHELF AND HEAVY HARDWARE
Paints—Plumbing
Electrical Supplies

Chase City and

South Hill, Virginia

WALKER-WARD MOTORS, INC.

Ontario, Virginia

Phone 349-1

Chrysler-Plymouth

Valiant

CHILDRESS TASTEE FREEZE

Keysville, Virginia

GARLAND & McKENZIE

Van Heusen Century Shirts

Won't
Wrinkle
Ever!

Phone 2341

Keysville, Virginia

COMPLIMENTS OF

CHARLOTTE OIL COMPANY

Wholesale Distributor
Atlantic Petroleum Products

Telephone KI 2-2801

Post Office Box 146

Firestone Tires
Delco Batteries
A C Plugs and Filters
Echlin Electrical Equipment
Zerex and Prestone Antifreeze

H. E. Dixon, Owner

Charlotte Court House, Virginia

CHARLOTTE COUNTY FARMERS SERVICE

Feed — Seed — Fertilizers
And Farm Supplies

Lime and Gravel Sold and Spread

Dial 54-22112

Long Distance Hauling
Home Appliances and Supplies

PHENIX LIVESTOCK MARKET
Dial 54-22118
Hogs — Sheep — Veals — Cows
AUCTION SALE EVERY SATURDAY
Phenix, Virginia

S-T-R-E-T-C-H Your Dollars
At
LEGGETT'S DEPT. STORE
Your Home of Better Values
FARMVILLE
VIRGINIA

Compliments
of
LONGWOOD JEWELERS
Farmville, Virginia

THE PEOPLES NATIONAL BANK
Farmville, Virginia
Careful Management
Courteous Service
Member Federal Deposit Insurance Corporation

PLANTERS BANK & TRUST COMPANY
Established 1867
Member Federal Deposit Insurance Corporation
Member Federal Reserve System
Farmville, Virginia

Compliments
of
MARTIN THE JEWELER
Farmville, Virginia
Telephone EXport 2-4904

THE FLOOR SHOP
112 4th Street
At The Shopping Center
Farmville, Virginia
Phone EX 2-4704

FIRST NATIONAL BANK
Farmville, Virginia
Member Federal Deposit Insurance Corp.
Member Federal Reserve System

Compliments of
R. E. PILLOW
Groceries—Meats—Feeds
Gas and Oils
"Store at Oldwell, Virginia"
Dial DRake 6-6139
Phenix, Virginia

TOOMBS FARM SUPPLY

Red Oak, Virginia

SOUTHERN STATES FEED
SEED AND FERTILIZER
TEXACO GAS AND OIL

Compliments of

SPAULDING EQUIPMENT COMPANY

Chase City, Virginia
Phone DR 2-4789

J. C. MORGAN & SONS INC.

Manufacturers and Wholesalers of
Rough and Dressed Lumber
For Local and Out of State Trade

Phone
Day—RE 5-3551 Night—RE 5-3401

Barnesville, Virginia

Typewriters Adding Machines
Cash Registers
Repairs—Sales—Rentals

KEY OFFICE SUPPLY

115 N. Main Street
Farmville, Virginia

John R. Keeling EXport 2-5485

Compliments of

McQUIRE SERVICE CENTER

Wylliesburg, Virginia

Phone RE 5-3661

Compliments
of

JUDD C. JACKSON

General Merchandise
Groceries, Shoes, Hardware
Dry Goods

Phone RE 5-3396 Wylliesburg, Va.

Compliments
of

BELL'S GROCERY

Fresh Meats and Produce

Phone RE 5-3456
Wylliesburg, Virginia

ONTARIO SUPPLY COMPANY

General Merchandise
Country Produce

Ontario,
Virginia

Burlington, largest and most diversified manufacturer of quality fabrics, hosiery, carpets and other textile products, offers career opportunities to qualified graduates in one of America's most essential industries. Visit the Burlington plant in your area, or write to BURLINGTON INDUSTRIES, Personnel Department, Greensboro, North Carolina.

DRAKES WORSTED PLANT

Pacific Mills Division Of

Burlington INDUSTRIES, INC.

EXECUTIVE OFFICES, GREENSBORO, N. C.

Compliments
of
VAUGHAN'S DEPARTMENT STORE
Keysville, Virginia

Compliments
of
SHORTY'S RESTAURANT
Keysville, Virginia

Compliments
of
JACKSONS BARBER SHOP
Keysville, Virginia

HARVEY'S FLOOR COVERING, INC.
For Floors of Distinction
510 North Main St.
Telephone DRake 2-4783
HARVEY O. WILSON
Chase City, Virginia

THE PAULINE SHOP
Chase City, Virginia
Come In and See Our
Villagers
Dresses
Blouses
Skirts
Belts
Raincoats
Car Coats
All by Villagers

SIMMON'S PLUMBING, HEATING AND SHEET METAL WORKS
Septic Tanks Cleaned
and Installed
Remodeling—Easy Terms
Phone:
Day DR. 2-4022
Night DR 2-4700

SMYTH'S FROZEN FOOD COMPANY
Kenbridge, Virginia

HUGHES DRY CLEANING CORPORATION
1601 Park Avenue
Lynchburg, Virginia
Phone VI 7-7756

LEGGETT'S

The Home of Better Values

QUALITY MERCHANDISE
Popular Prices

"Chase City's Shopping Center"

Chase City, Virginia

Ph. DR 24-5322

"We Support Our Schools"

Compliments of

SOUTHSIDE SPORTING GOODS

Chase City, Virginia

MATTHEW LYLE

Sales and Service

Frigidaire
Electric Ranges—Refrigerators
Automatic Washers & Dryers
Water Heaters—Food Freezers
Dishwashers

You're Twice as Sure With Two
Great Names . . .

FRIGIDAIRE—Made Only By
General Motors

Maytag Washers
Myers Water Systems

KEYSVILLE, VIRGINIA

TAYLOR'S

The Prescription Drug Store

Keysville, Virginia

Hurt and Crouch, Proprietors

Phone 2241

DAIRY FREEZE

Drive-in and Restaurant
Curb Service
Sandwiches—Steak—Chicken
Ice Cream
Sundae and Thick Shakes

Open 7:00 A.M. to 1:00 P.M.

Rts. 15, 47, 360-Wylliesburg, Va.

REpublic 5-9186

KING ESSO SERVICENTER

Washing—Greasing
Accessories
Wheel Balancing

Junction Routes 360, 15, 47

Barnesville, Virginia

FERRELL'S TRUCK STOP AND RESTAURANT

24 Hour Service
U. S. Highway 360 & 15

C. A. Ferrell, Prop.

RE 5-3161

Wylliesburg, Virginia

HOLLOW LOG HUNTING LODGE

"The Answer to an Old Hunter's Prayer"

J. Acree Devin, Prop.

Wylliesburg, Virginia

Phone RE 5-3461 or RE 5-3466

W. B. JONES AUTO PARTS

LIGHT REPAIRS
NEW and USED AUTO PARTS
GENERATORS—STARTERS
BATTERIES—ACCESSORIES

WYLLIESBURG, VIRGINIA

BUS. RE 5-3441 RES. RE 5-3451

Your Best Buy

is

The News & The Daily Advance

THE NEWS THE DAILY ADVANCE

Lynchburg, Virginia

J. R. LAWSON

GENERAL MERCHANDISE
Atlas Tires and Tubes
Standard Gas and Oil

Phone 2701

Keysville, Virginia

Compliments of

HANMER MOTOR COMPANY

Your Friendly Ford Dealer
For Over Forty Years

Keysville, Virginia

Phone 2486

Those Who Discriminate
Prefer
Blue Ribbon Dairy Products
Manufactured By
BOSTON-DURHAM ICE CREAM COMPANY

STATE FARM INSURANCE COMPANY
Auto—Fire—Life
Keysville, Virginia
Rufus B. Berkley, Agent
J. D. Harvey, District Manager

DUNNAVANT'S GARAGE
Auto Parts and Repair Work
Standard Gas and Oil
Charlotte Court House, Virginia
703-3222

Compliments of
POOLE'S INC.
Distributor of the finest in Frozen and Canned Foods, Paper Supplies and Specialty Merchandise.
DULANY
Finest Name in Foods
Raleigh, N. C., Rocky Mount, N. C.
South Hill, Va.

STATE BANK OF KEYSVILLE
Courteous—Prompt
Efficient
Service at All Times
Member Federal
Deposit Insurance
Corporation

C. I. HALL
General Merchandise
Keysville, Virginia

Top Quality
Today's Style
Men's Clothing Made to Measure
by
JOHN H. DANIEL CO.
Knoxville, Tennessee
Satisfaction Guaranteed
Best Price
Perfect Fit

HEREFORDS

Invest in the Beef Breed Supreme With Pounds Enough To Top The Market And Quality Enough To Make It Pay
Young Registered Bulls For Sale

ARCADIA FARMS

John H. Daniel

Charlotte Court House, Virginia

BEN FRANKLIN STORE

Brookneal, Virginia

CONGRATULATIONS

TO THE GRADUATING CLASS OF 62-63

CAMPBELL COUNTY BANK

Rustburg, Brookneal, Altavista, and Lynchburg, Virginia

"Service is our Most Important Product"

Member of Federal Deposit Insurance Corporation

To the next town or across the nation...

Go **TRAILWAYS**

...Specialists in friendly first-class travel !

CHARTERS-TOURS
THRU-LINER SERVICE

JONES PHILLIPS 66 SERVICE STATION

Groceries, Gas and Oil

2 Miles East Of Phenix

Dial KI 2-2835

Charlotte Court House, Virginia

W. C. MORGAN
MORGAN FORD SALES, INC.

Authorized Sales and Service

Clarksville, Virginia
Phone
DR 4-8177 DR 4-8187

Compliments
of

COCA COLA BOTTLING COMPANY

Chase City,

Virginia

Compliments of

H. T. GUTHRIE

GENERAL MERCHANDISE
and Country Products

Store at Camptown
Dial Drake 6-6574
R.F.D. No. 2, Brookneal, Va.

Compliments of

R. W. HAMLETT

Texaco Products

Phone KI 2-3145

Cullen, Virginia

Compliments
of

H. GREY HARVEY INSURANCE AGENCY, INC.

J. E. Barnes, Mgr.

KI 2-3461

"Best in Radio"

WFLO-FM

95.7 mc

6 AM—10 PM Weekdays

VASSAR'S BEAUTY SHOP

Evelyn Vassar, Prop.

Charlotte Court House

Virginia

CONGRATULATIONS

GRADUATES

DIXON SAND COMPANY
KYANITE MINING CORP.

Dillwyn, Virginia

BETTER PHOTOGRAPHS MAKE BETTER YEARBOOKS

Delmar

3300 Monroe Road • Charlotte, N. C.

• THE *finest* IN SCHOOL PHOTOGRAPHY

• *Superior Quality* IN SCHOOL YEARBOOKS.

OCT 4 '35

THE LIBRARY OF VIRGINIA
1000758501